



## LCME: Independent Student Analysis 2018-19

What you need to know and how you can help!



# WHAT IS THE LCME?



## THE LIASON COMMITTEE ON MEDICAL EDUCATION

- They accredit medical schools across the country
- Voluntary, peer-reviewed process of quality assurance that determines whether a medical education program meets established standards
- Establishes eligibility for federal grants and programs
- Schools undergo a self-study process and site visit every 8 years

# + WHAT IS THE ISA?

- Independent Student Analysis
- An independent, student-run analysis of relevant topic areas
- We will be focusing on student services, learning environment, educational resources, and accessibility of faculty and staff
- Student leaders on the ISA:
  - John Lofrese – Co-chair
  - Gabrielle Ritaccio – Co-chair
  - Michelle Gorbonosov – Co-chair
  - Mike DePasquale – Co-chair
  - Hannah Charland – Member
  - McKinzie Neggars – Member

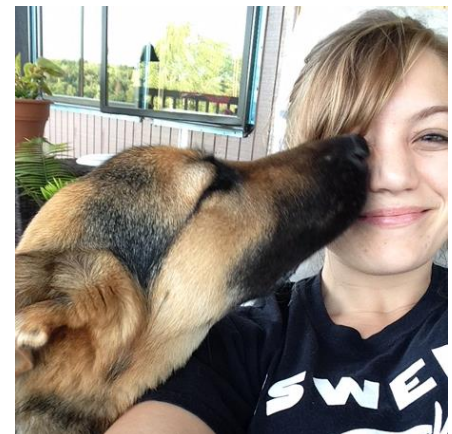
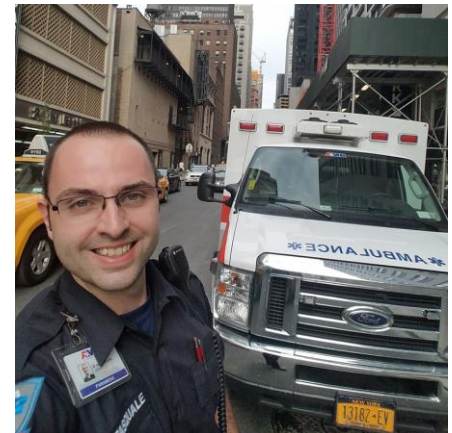
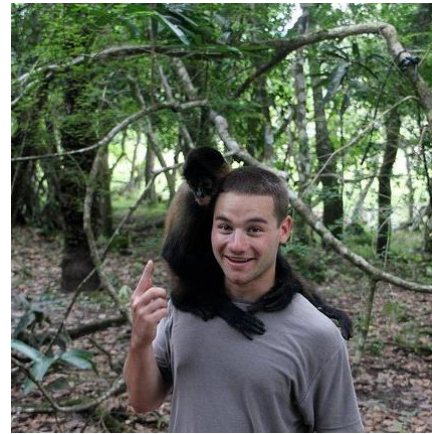

# + STUDENT OPINION SURVEY

- Will be sent out October 26<sup>th</sup> and open for completion until November 30<sup>th</sup>
- We need at least 80% participation across the whole college of medicine
- Responses will be linked to your name for recording purposes, and then de-identified after the collection period ends
- Responses will only be viewed by the Co-chairs and committee members after the de-identification process
- Faculty and staff will never have access to these responses
- RAFFLES, SWAG, LUNCHES and CLASS FUNDS are on the line



# + WHAT WILL YOU GET?

## CLASS PRIZES

- 1<sup>st</sup> Place Class - \$750
- 2<sup>nd</sup> Place Class - \$500
- 3<sup>rd</sup> Place Class - \$300
- 4<sup>th</sup> Place Class - \$150

## INDIVIDUAL PRIZES

- First 400 people get a free coffee mug
- Four \$25 gift cards to various local establishments raffled off each week
- Free lunches on open survey days

# + WANT TO GET INVOLVED?



- We need student leaders from each class who can help encourage participation and promote our survey.
- Reach out to any of the co-chairs at:
  - [lofresej@upstate.edu](mailto:lofresej@upstate.edu)
  - [ritaccig@upstate.edu](mailto:ritaccig@upstate.edu)
  - [gorbonom@upstate.edu](mailto:gorbonom@upstate.edu)
  - [depasqum@upstate.edu](mailto:depasqum@upstate.edu)