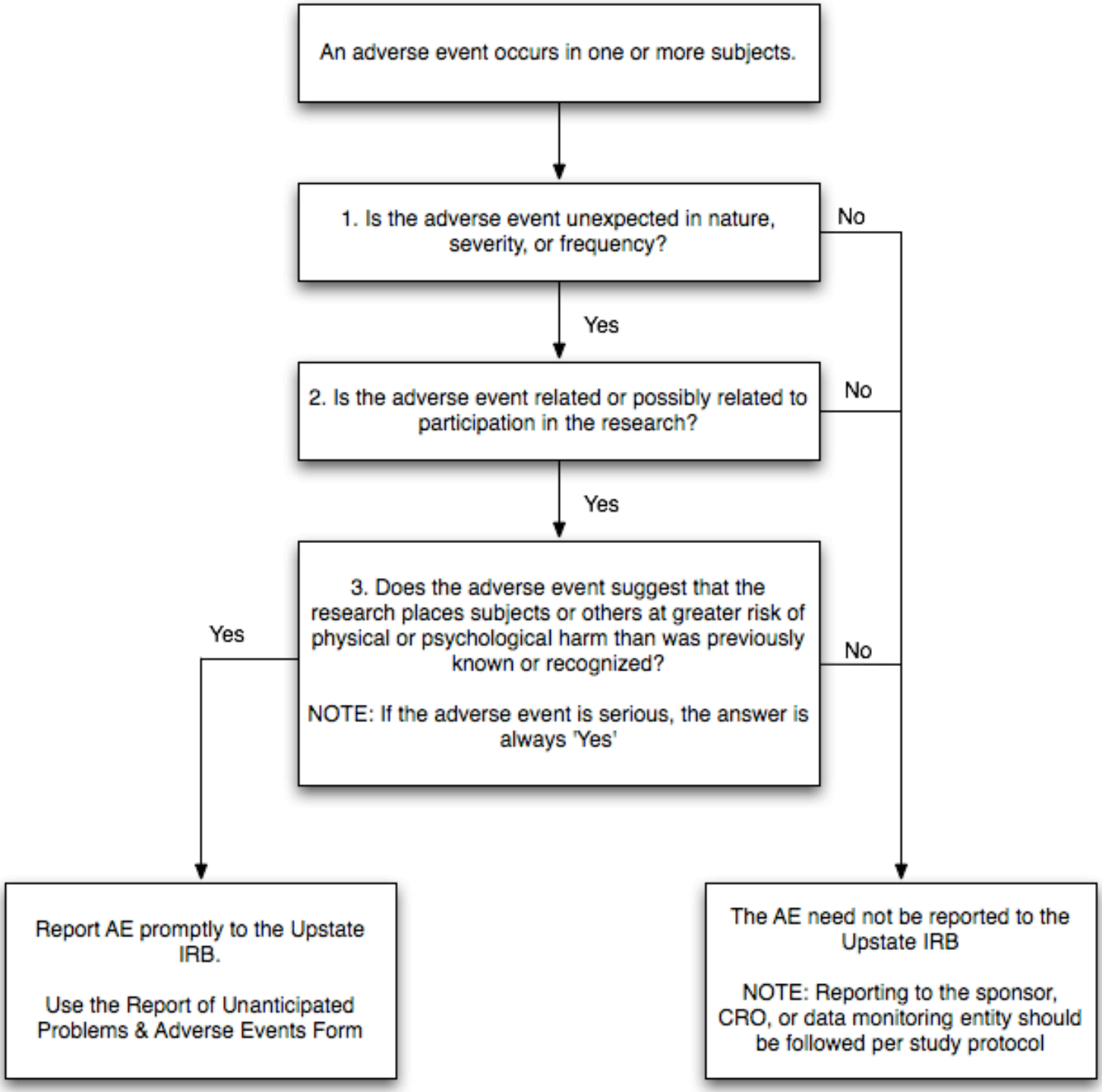# Algorithm for Determining Whether an Adverse Event is an Unanticipated Problem