

Report of Gifts

2 0 0 4 - 2 0 0 5

“As medical schools around the country continue to integrate more clinical skills and focus on humanistic patient interactions, the Setnor Academic Building demonstrates Upstate’s commitment to growth and change in order to offer us an exemplary medical education.”

—Andrea Shaw, Class of 2008



Thank You!

Upstate Medical University alumni are truly a caring community, raising \$1.2 million to support the institution and its students. On the following pages, we salute our generous donors, whose gifts have provided scholarships, programs, research, new learning opportunities and facilities that would not otherwise be possible.

SETNOR ACADEMIC BUILDING CAMPAIGN:

Breaking New Ground

Upstate Medical University dedicated the future site of its new academic building, named for Jules and Rose Setnor and Rose's brother, Stanford, during a campus ceremony on September 14.

The building is made possible by donations from Upstate faculty, residents, friends and alumni, most notably the Setnors, whose \$3 million lead gift will ensure the building's state-of-the-art design. Funding from New York state and SUNY Upstate's capital budget also will support construction costs.

"We are grateful to the Setnors for their extraordinary support of our academic mission," says SUNY Upstate President Gregory L. Eastwood, MD. "The generosity of the Setnors and that of all alumni who support this effort continues a strong tradition of beneficence on the part of our medical alumni. Our students are thankful for your support as it helps continue our tradition of excellence in medical education."

The Setnors' connection to Upstate comes by way of Syracuse University. Both Jules Setnor and Stanford Setnor earned medical degrees from Syracuse University's

Medical College in 1935 and 1942, respectively. Syracuse University's Medical College became affiliated with the State University of New York in 1950. Rose Setnor, who died on October 7, 2005, earned a degree from SU in 1933 and married Jules Setnor at the end of his second year in medical school.

The five-story, \$10-million, 46,000-square-foot Rose and Jules R. Setnor, MD '35 and Stanford S. Setnor, MD '42 Academic Building will be the first new classroom space built on the SUNY Upstate campus in nearly three decades, and will provide one of the most contemporary settings for medical education, especially the teaching of clinical skills. The Clinical Skills Teaching Center includes 22 exam rooms, closed-circuit monitoring and state-of-the-art medical equipment. It is in this space that students will shape their "bedside manner" and clinical skills.

While the Clinical Skills Teaching Center is a highlight of the Setnor Academic Building, it is not the only significant teaching space. The building will boast six new classrooms, all of which can be reconfigured or divided to facilitate

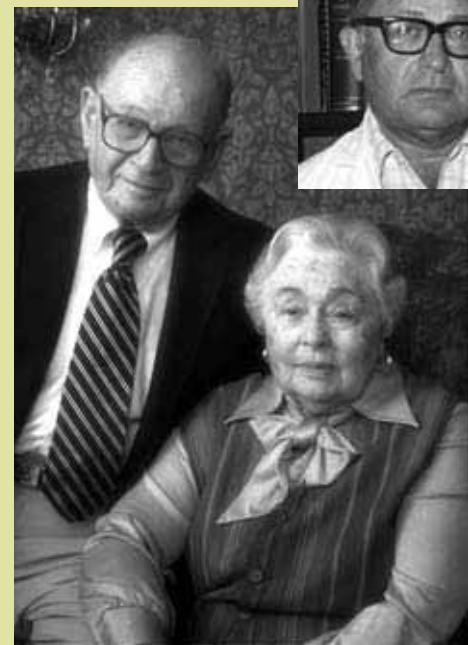

Jules Setnor, MD '35, and his wife, the late Rose Setnor. Inset: Stanford Setnor, MD '42

small group demonstrations. Classrooms will be named for faculty members who have been recognized for their outstanding teaching by students. They are: Robert F. Rohner, MD (Pathology); Frederick B. Parker, MD (Surgery); Elinor Spring-Mills, PhD (Cell and Developmental Biology); Maxwell M. Mozell, PhD (College of Graduate Studies); Irwin M. Weiner, MD (Pharmacology); and William J. Williams, MD (Medicine).

The building, which will stand on the north side of Weiskotten Hall, will be connected to Weiskotten Hall by a glass atrium that will provide a commons for informal study. Conference and meeting room space, an office suite for faculty, and alumni office space round out the building design. The building will have wireless Internet capability and a full complement of the latest teaching technologies.

Construction on the Setnor Academic Building will be completed by 2007.



Report of Gifts

2 0 0 4 - 2 0 0 5

SETNOR ACADEMIC BUILDING GIFTS



Maxwell M. Mozell, PhD, Classroom

Jelle Atema, PhD
Dr. David Beach
Gary Beauchamp, PhD
Dr. and Mrs. Alex Bortoff
William Cain, PhD
Lawrence Cohen, PhD
Colgate-Palmolive
Richard Doty, PhD
Precha Emko, MD
Mark S. Erlebacher, MD '79
Albert Farbman, PhD
Peter Farnsworth and
Randi Stone
Eric Finkelstein, PhD
Mr. and Mrs. Harley L.
Finkelstein
Alfredo Mariano Garcia, MD
Goran Hellekant, PhD
Alex and Chuckie Holstein
John Kauer, PhD
Egon Koster, MD
John Labows, PhD
Donald Leopold, MD
Frank Margolis, PhD
Lawrence Marks, PhD
Karl Misulus, PhD
Drs. Everett Mozell and
Anne Wild and Family
Maxwell M. Mozell, PhD
Charles Muniak, PhD
Suzanne Murray, MSLS
Ralph Norgren, PhD
Eric Olson, PhD
Andras Perl, MD, PhD
Mordecai Rosenfeld
Susan Schiffman, PhD
Richard Schmidt, MD
John Scott, PhD
Thomas Scott, PhD
Paul Sheehe, PhD
Edward Shillitoe, PhD
and Microbiology/
Immunology Faculty
James Smith, PhD
Philip Specht, PhD
Mary Ellen Trimble, PhD
Mary Lou Vallano, PhD
Dr. Ronald Verrillo
Bernice Wenzel, PhD



Frederick B. Parker, MD, Classroom

Bruce E. Baker, MD '65
Matthew R. Brand, MD '91
Joseph L. Byrne, MD '75
Sergio D. Caminha, MD
Sergio Casillas-Romero, MD
Francis Chanatry, MD
C. Perry Cooke, MD '74
David Coppe, MD
Paul J. Crowe, MD
Department of Surgery
Edward Dunn, MD '51
Gregory Fink, MD
Seth S. Greenky, MD '83
Robert C. Hall, MD
Charles Huddleston, MD
Michael D. Kanzer, MD '81
Dr. and Mrs. Howard Kelley
Bruce J. Leavitt, MD
J. Rick Lowe, MD
Charles J. Lutz, MD '93
Vinay K. Mehta, MD
Christina Morganti, MD '92
Ralph Mosca, MD '85
John Neville, MD
Gary Nieman, BS
Dr. and Mrs. Frederick
Parker
Arthur C. Peckham, MD '70
Dr. Philip Peverada and
Susan F. Whipple
Anthony Picone, PhD
Dr. and Mrs. Michael
Ratner
Mark S. Rosenbloom,
MD '81
Ernest Sarason, MD and
Dene Sarason
Miriam B. Swift, MD 3/'43
Apostolos K.
Tassiopoulos, MD
James Tyburski, MD '87
Howard L. Weinberger,
MD '58

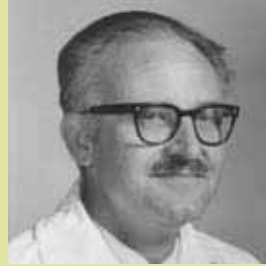

Robert F. Rohner, MD, Classroom

Bernard W. Asher, MD '63
Howland Auchincloss, MD
Bruce K. Barach, MD '82
Theresa and Mark D.
Brownell, MD '80
Harvey K. Bucholtz, MD '68
Dr. and Mrs. Arunas A.
Budnikas
Dr. and Mrs. Robert T.
Buran
Dr. and Mrs. James M.
Callahan
Edward W. Carsky, MD
Joseph G. Chanatry, MD '52
Dr. Howard Chang
Robert M. Constantine,
MD '79
Gary T. Copland, MD '83
David M. Davis, MD '73
Department of Pathology
Drs. Harold and Nancy
Dunn
Ronald Dvorkin, MD '70
Jay A. Erlebacher, MD '75
Dr. and Mrs. Norman L.
Fienman
Noah S. Finkel, MD '69
Eileen Friedman, MD
Henry D. Friedman, MD
Christine E. Fuller, MD '95
Judy S. Fuschino, MD '75
Dean R. Gambino, MD '84
Daryl and Nick
Gonchoroff, PhD
Gerald Gordon, MD
Norma B. Granville, MD '52

J. Peter Gregoire, MD '74
Andrew W. Gurman,
MD '80
Russell I. Heigh, MD '83
Edward F. Higgins, MD '78
Dr. and Mrs. Thomas Holly
Dr. and Mrs. Robert V.P.
Hutter
John R. Isaac, MD '52
Jonas T. Johnson, MD '72
David B. Jones, MD '45
Michael D. Kanzer, MD '81
Alan T. Lefor, MD '82
Ann M. Lenane, MD '82
Dr. and Mrs. Joseph LiPuma
Robert T. Liscio, MD '71
Diane C. LoRusso, MD '69
Alphonse A. Maffeo, MD
'72
Martin D. Mayer, MD '69
Dr. and Mrs. John McCabe
Dr. and Mrs. Ronald A.
Miller
Agnes Palocz, MD
Mark S. Persky, MD '72
Vicki C. Ratner, MD '84
In Memory of Bertha G.
Rohner
Thomas E. Root, MD '69
Louis A. Rosati, MD '66
Elliott Rosenworcel, MD '68
Charles L. Rouault, MD '71
Anne H. Rowley, MD '82
Stephen M. Rowley, MD '82
John J. Sacco, MD '75
Gary P. Schwartz, MD '68
Ira F. Selss, MD '81
Margaret A. Sennett, MD '76
Richard K. Shaddock,
MD '62
Eve Shapiro, MD '76
Arthur Sitelman, MD
Richard N. Snyder, MD '65
Marc A. Subik, MD '79
Thomas Summers, MD '88
Ali Tamsen, MD
Dr. and Mrs. James A.
Terzian
James A. Truax, MD '75



Elinor Spring-Mills, PhD, Classroom

Samuel G. Alpert, MD '99
Michael Baccoli, MD '92
Mr. and Mrs. Philip
Bouchard
Ellis A. Boudreau, MD '96
Christina M. Brown,
MD '90
Drew M. Caplin, MD '98
Sandeep Chopra, MD '98
Laura Dattner, MD '00
Matthew R. Di Caprio,
MD '98
Mr. and Mrs. Tony Ebersole
Gerry Edwards, MD '91
Geneva Ehnes
Sarah C. Ellestad, MD '99
Steven W. Falen, MD,
PhD '91
The Farah Family
Dr. and Mrs. Wayne Frair
Christine E. Fuller, MD '95
Uma Gavarasana, MD '98
Joseph P. Glass, MD '96
Amy J. Green, MD '96
Jeffrey J. Green, MD '96
Jonathan J. Hallenbeck,
MD '84
Eric Horowitz, MD '03
John C. Kaczmarek,
MD '91
Michael D. Kanzer, MD '81
Dario A. Lecusay, Jr.
MD '98
Mr. and Mrs. Thomas F.
Leeds
Dwight Ligham, MD '92
Charles W. Long, Esq
Daniel Luthringer, MD '86
Zahi N. Makhuli, MD
Angela V. Meikle, MD '96
Dino Messina, MD '92
Prof. John Mills
Prof. Gerard Moses and
Mr. J.T. Lee
John P. O'Brien, MD '04
Rosalind S. Odin, MD '91
Meghan E. Ogden, MD '01

continued on page 12

MAKE A DIFFERENCE

Help bring academic teaching facilities at Upstate Medical University into the 21st century with a gift to the Academic Building campaign. You can contribute to the overall effort or earmark your gift toward a specific classroom. Send your check (made payable to Upstate Medical Alumni Association-Academic Building) to: The Academic Building Campaign, Syracuse Medical Alumni Association, 155 Elizabeth Blackwell St., Syracuse, NY 13210.

SETNOR ACADEMIC BUILDING GIFTS CONTINUED

continued from page 11

Rebecca L. Orendorff,
MD '02
Joshua A. Parker, MD '04
Nina Pesante, MD '88
Tamara A. Prull, MD '98
Sherri E. Putterman,
MD '98
Ernest M. Scalzetti, MD '86
Dr. and Mrs. Philip
Schwartz
Elinor Spring-Mills, PhD
Susan Stearns, PhD
Dennis Stelzner, PhD
Josef J. Vanek, MD '89
Darvin Varon, MD '93
Julie E. Yoon, MD '04

Academic Building General Fund

Carole and Lloyd
Novick, MD
Medical Class of 2005

Memorial Gifts from:

Mrs. Ana V. Bosch
Mrs. Ruth E.
Carpenter
Mrs. Barbara Dexter
Mrs. Alice Hale
Mrs. Janet B. Milkey
Mrs. Marilyn Mould
Stuart S. Pines, MD '53
Mrs. Marjorie Sargent
Mrs. Rhoda Segal
Mrs. Barbara Spitzer
Miriam B. Swift,
MD 3/'43
Mrs. Elizabeth
Thomas
Ms. Laurie Weber
Mrs. Elizabeth Weller

General Classroom Fund

Emerson F. Fackler,
MD '41
Steven A. Schenker,
MD '73

First and Fourth Floor Conference Rooms

College of Health
Professions
Alumni
Association
College of Nursing
Alumni
Association



**Irwin M. Weiner, MD,
Classroom**

C. William Aungst, MD '56
John E. Bloom, MD '55
Neil A. Breslau, MD
Oliver Brown, PhD
Dr. and Mrs. Frank C.
Brownell
Francis L. Cesarano,
MD '56
Stanley D. Chovnick,
MD '56
Fernando C. Cocca, MD '55
Reginald H. Cooke,
MD '55
Drs. Linda and Richard
Costanzo
Michael L. Del Monaco,
MD '56
Department of
Pharmacology
Paul Dreizen, MD
John G. Egner, MD '56
Arnold and Sonja Geismar
Dr. and Mrs. William
Hartmann
Peter Holohan, PhD
James Kinsella, PhD
Bertram G. Kwasman,
MD '56
John W. Lawrow, MD '56
Rose Liebman and
Elliot Liebman
Robert D. Lindeman,
MD '56
Yaning Liu, PhD
Frank E. Lucente, MD
Mrs. Thomas Maren
Robert Penner, MD '56
Bernard Portnoy, MD '55
Donald E. Robins, MD '56
Joseph D. Robinson, MD
J. Rosenberg
Mr. and Mrs. Aaron Rosloff
Mr. and Mrs. Joseph Rosloff
Mr. and Mrs. Reuben
Rosloff
Arthur I. Segaul, MD '56
Philip J. Speller, MD '55

Drs. Jay and Helen
Tepperman
Dr. Lorriane Terracina
Mr. and Mrs. Howard
Trusch
Thomas S. Velz, MD '55
Dr. Miriam Vincent
Howard L. Weinberger,
MD '58
Lieselotte and Irwin Weiner,
MD '56
Miriam Weiner
Frank E. Young, MD '56
Mr. and Mrs. B. Zehnder

Clinical Skills Teaching Center, Staging Area

Gifts in Memory of
Dr. Bob Carangi,
Dr. Paul LoGerfo
and Dr. John
Weatherly:
John E. Bennett,
MD '67
Charles F. Converse,
MD '67
Joseph C. Martino,
MD '67
Daniel M. McDonald,
MD '67
Allan J. Press, MD '67
Robert M. Quencer,
MD '67
Steven D. Salsburg,
MD '67
Robert J. Wald, MD '67
Bertram Zarins, MD '67

Medical Alumni Office, Reception A

Class of 1945, College
of Medicine

Medical Alumni Office, Reception B

Frederic S. Auerbach,
MD '70
Josh Auerbach '08



**William J. Williams, MD,
Classroom**

Russell A. Acevedo, MD
Maritza Alvarado, MD
Mary Arseneau
Kumar Ashutosh, MD
Dr. and Mrs. Richard H.
Aubry
Carl I. Austin, MD '47
Rosemary Bellino-Hall,
MD '71
Carol L. Bender, MD '72
Ellen M. Bifano, MD '77
Lewis W. Bluemle, MD
Sharon A. Brangman,
MD '81
Mr. and Mrs. Stephen E.
Chase
Barbara L. Clayton, MD '92
Lynn Cleary, MD
Connelly Foundation
Gibbons G. Cornwell, III,
MD
Timothy Creamer, MD
Department of Medicine
John D. DiMenna, MD '82
James A. Dispenza, MD '75
Edward T. Downing, MD
Dr. and Mrs. Arthur Dube
David B. Duggan, MD '79
Robert Eich, MD
The Farah Family
David and Lauren Feiglin
Robert T. Friedman, MD '82
Harold Frucht, MD '82
Drs. Bruce and Barbara
Furie
Richard and Deborah
Gardner
Alex Giambartolomei, MD
Sheila Goldie
Sara Jo Grethlein, MD
Steven J. Gross, MD
Rebecca and Steven
Harris, MD
Donna Mahar and
David G. Heisig, MD
Philip Holtzapple, MD

Mr. and Mrs. James A.
Hughes
Lewis W. Johnson, MD '64
J.W. Burns & Co., Inc.
Michael D. Kanzer, MD '81
Drs. Simon and Margaret
Karparkin
Jeffrey J. Kirshner, MD
Andrew M. Knoll, MD
Barbara E. Krenzer, MD
Robert Lenox, MD
Barbara and Robert A.
Levine, MD
Sally Lowenstein
Mr. and Mrs. John Marsellus
Sakti and Jyotsna
Mookherjee
Lori Jean Mosca, MD '84
Edward W. Mullin, MD '46
Frank M. O'Connell,
MD '85
Mr. and Mrs. Robert Perry
Paul E. Phillips, MD
Mr. and Mrs. William Porter
Anthony J. Scalzo, MD '75
Dr. and Mrs. Edward
Schroeder
Dr. and Mrs. Theodore
Smith
Harold Smulyan, MD
Andrew J. Swinburne,
MD '69
Lynn B. Swisher, MD '89
Dr. and Mrs. James Toole
Sandra Trop
Jean Tye
Karen Williams and Hughes
Children
Scott Williams
Susan L. Williams, MD '79
Judy and John J. Zone,
MD '71

LEADERSHIP GIFTS

Weiskotten Society (\$25,000 and above)

Anonymous
Martha and Samuel Gersten,
MD '39*
Alphonse A. Maffeo, MD '72
Department of Medicine
Peggy and Adolph Morlang, MD '66
Maxwell M. Mozell, PhD
Department of Pathology
Department of Pharmacology
Elinor Spring-Mills, PhD
Department of Surgery

Elizabeth Blackwell Society (\$10,000-\$24,999)

Zaven S. Ayanian, MD '59
Joan and Richard W. Doust
Sally Lowenstein
Michael Meguid, MD
Laurie Mezzalingua
Patricia J. Numann, MD '65
Dr. and Mrs. Frederick Parker, Jr.
In Memory of Bertha Rohner
Samuel G. Rosenthal, MD '64
Miriam B. Swift, MD 3/'43
Lieselotte and Irwin M. Weiner,
MD '56
Karen Williams and Hughes
Children
Scott Williams
Susan L. Williams, MD '79

Jacobsen Society (\$5,000-\$9,999)

Richard H. Aubry, MD
Frederic S. Auerbach, MD '70
Ellen M. Bifano, MD '77
Excellus, BlueCross Blue Shield,
Central New York Region
Health Professions Alumni
Association
Edward F. Higgins, MD '78
Jean Bertram Burke Underhill
Foundation
Jonas T. Johnson, MD '72
James Kinsella, PhD
Alan T. Lefor, MD '82
John and Candace Marsellus
Everett J. Mozell, MD '83
Anne Wild Mozell, MD
Nursing Alumni Association
Mark S. Persky, MD '72
Louis A. Rosati, MD '66
James A. Terzian, MD '75
Darvin Varon, MD '93

Platinum Society (\$2,500-\$4,999)

Lewis W. Bluemle, MD
The Community Foundation for
the Capital Region

Dr. and Mrs. Arthur Dube
Office of the Upstate President
Brian J. Gaffney, MD '72
Edward T. Habermann, MD '59
Rudolph J. Napodano, MD '59
Anne H. Rowley, MD '82
Stephen M. Rowley, MD '82
Dr. and Mrs. Edward Schroeder
Edward Shillitoe, PhD
Jud A. Staller, MD '77
Joseph R. Tobin, MD '83
Brian P. Wicks, MD '84

Gold Society (\$1,000-\$2,499)

David H. Adamkin, MD '74
Samuel G. Alpert, MD '99
American Assoc for Accreditation
of Ambulatory Surgery Facil
Brian P. Anderson, MD '81
N. Balasubramaniam, MD
Cynthia A. Battaglia, MD '79
Joseph G. Battaglia, MD '79
Carol L. Bender, MD '72
Melvyn D. Bert, MD '67
Ana V. Bosch
Arlene Brandwein, MD '68
Elliot Brandwein, MD '67
Oliver Brown, PhD
Mark D. Brownell, MD '80
Erick C. Bulawa, MD '88
George Burak, MD '64
Ruth E. Carpenter
Lynn Cleary, MD
Mary E. Collins, MD '44
Connelly Foundation
Linda Costanzo, PhD
Richard Costanzo, PhD
Kevin M. Coughlin, MD '83
Hugh D. Curtin, MD '72
Edwin T. Dailey, MD '68
Colleen M. Dargie, MD '86
Frederick R. Davey, MD '64
Barbara Dexter
Mr. and Mrs. Forest Dorn
David B. Duggan, MD '79
Frank A. English, MD '3/43
Daniel W. Esper, MD '86
Mary Elizabeth Fletcher, MD '41
Kelly Flynn, MD '94
Hugh S. Fulmer, MD '51
Bruce Furie, MD
Terry A. Gillian, MD '74
William B. Goodson
Gerald Gordon, MD
Sara Jo Grethlein, MD
Steven J. Gross, MD
Andrew W. Gurman, MD '80
Alice Hale
Philip Holtzapple, MD
Robert V. Hutter, MD '54
Lewis W. Johnson, MD '64
David B. Jones, MD '45
J.W. Burns & Co., Inc.
David A. Kasputis, MD '73
Ann Kasten-Aker, MD '79
Robert M. Kellman, MD '77
Gerald A. King, MD '65
Alan S. Kliger, MD '70
Marvin Koss, MD
Michael A. Kwiat, MD '87
Susan H. Leeson, MD '82
Stanley D. Leslie, MD '51
Michael S. Levine, MD '66
Yanngiun Lin, MD '95
Charles J. Lutz, MD '93
Zahi N. Makhuli, MD
Denis P. Manor, MD '82
Mrs. Thomas Maren
C. David Markle, MD '64
Leonard Marmor, MD '52
Elizabeth R. McAnarney, MD '66
Mr. and Mrs. Gregory McLaughlin
Medical Class of 2005
Alec J. Megibow, MD '74
Janet B. Milkey
Lori Jean L. Mosca, MD '84
Ralph Mosca, MD '85
Christine T. Mroz-Baier, MD '72
Douglas G. Mufuka, MD '73
National Analysts, Inc.
Colleen E. O'Leary, MD '78
Michael R. O'Leary, MD '78
Joan O'Shea, MD '91
Jack Peretz, MD '57
Philip Peverada, MD
Paul E. Phillips, MD
Stuart S. Pines, MD '53
Michael H. Ratner, MD '68
Vicki C. Ratner, MD '84
Betty Reiss, MD '68
Jacob Reiss, MD '68
Henry Roque, MD '94
Mark S. Rosenbloom, MD '81
Charles L. Rouault, MD '71
Charles J. Ryan, MD '82
Marjorie Sargent
Philip S. Schein, MD '65
Jack J. Schneider, MD '66
Susan Schwartz McDonald, PhD
Lawrence Seidenstein, MD '70
Ira F. Selss, MD '81
Russell Silverman, MD '78
Arthur Sitelman, MD
Zella M. Small, MD '77
Barbara Spitzer
Ralph L. Stevens, MD '81
Edward G. Stokes, MD '72
Dawn M. Sweeney, MD '89
Elizabeth Thomas
Gregory A. Threatte, MD '73
Raymond C. Traver, MD '68

LEGACY SOCIETY

Individuals who have notified the
Medical Alumni Office of their
intent to include the Medical Alumni
Foundation in their wills or have
otherwise included the institution
in their estate plans are welcomed
as members of the Legacy Society. If
you would like to be honored as part
of this philanthropic group, contact
Interim Medical Alumni Director
Lori Murphy at 315/464-4361 or
murphy@upstate.edu

Peter J. Adasek, MD '65
Stanley A. August, MD '69
Kathryn* and George J.
Buchholtz*, MD '52
Bernard J. Burke, MD '43*
Martha and Samuel
Gersten, MD '39*
Amy and Leon I.
Gilner, MD '74
Frances A.
Harmatuk, MD '41
Geraldine G.
Lynn, MD '40*
William G.
McKechnie, MD '54
Cheryl Morrow
Brunacci, MD '97
Lloyd S. Rogers, MD*
Rose* and Jules R.
Setnor, MD '35
Margery W. Smith, MD '50
Julius Stoll, Jr., MD 12/'43

Mr. and Mrs. Howard Trusch
Willie Underwood, MD '94
Joseph D. Verdirame, MD '75
Laurie Weber
Herbert M. Weinman, MD '65
Elizabeth Weller
Howard D. Wulfson, MD '70
Jack E. Yoffa, MD '69
Robert H. Zimmer, MD '54

The photos on these pages are of those attending Reunion 2005.
 Gifts listed were made October 1, 2004 – September 30, 2005.

Alumni Giving by Class

1933

Total Giving \$300

Percentage of Giving 50%

\$100-\$499

Abel Kenin

1935

Total Giving \$100

Percentage of Giving 20%

\$100-\$499

Jules R. Setnor

1936

Total Giving \$100

Percentage of Giving 20%

\$100-\$499

Israel J. Rosefsky

1937

Total Giving \$100

Percentage of Giving 25%

\$100-\$499

Albert E. Del Negro

1939

Total Giving \$40,050

Percentage of Giving 25%

\$25,000 and above

Samuel* and Martha Gersten

Up to \$100

Clayton M. Steward

1940

Total Giving \$100

Percentage of Giving 33%

Up to \$100

Daniel Burdick
 Sydney L. McLouth

1941

Total Giving \$1,240

Percentage of Giving 38%

\$1,000-\$2,499

Mary Elizabeth Fletcher



\$100-\$499

Douglas M. Gover*
 Seymour Mann

Up to \$100

Emerson F. Fackler

1942

Total Giving \$600

Percentage of Giving 80%

\$100-\$499

Howard D. Kelley
 Alson F. Pierce
 Frederick N. Roberts

Up to \$100

G. Carl Alverson, Jr.

December

1943

Total Giving \$1,350

Percentage of Giving 67%

\$500-\$999

Julius Stoll, Jr.

\$100-\$499

Joseph J. Gadbow

William A. Schiess
 Robert Seidenberg
 Katherine E. White
 Sidney P. Zimmerman

Up to \$100

Daniel Thanos

March 1943

Total Giving \$12,610

Percentage of Giving 46%

\$10,000-\$24,999

Miriam B. Swift

\$100-\$499

Harry E. Judson

Up to \$100

Harry L. Gilmore, Jr.
 Jesse T. Littleton

1944

Total Giving \$1,830

Percentage of Giving 54%

\$1,000-\$2,499

Mary E. Collins

\$500-\$999

Donald C. Samson

\$100-\$499

Edmund Furcinito
 Robert L. Nelson

Up to \$100

William W. Hall*
 Charles A. Rosenberg
 Raymond H. Stoddard

1945

Total Giving \$2,725

Percentage of Giving 47%

\$1,000-\$2,499

David B. Jones

\$500-\$999

Thomas M. Flanagan

\$100-\$499

Brinton T. Darlington
 Eloise E. Johnson
 Robert E. Kennedy
 Donald J. O'Brien
 Ralph E. Schopfer

Up to \$100

Richard D. Eberle

1946

Total Giving \$1,295

Percentage of Giving 60%

\$100-\$499

Theodore Bacharach
 Wesley H. Bradley
 Frank J. Kroboth
 Robert C. Lockwood
 Daniel E. Mack
 Edward W. Mullin
 Anthony J. Oropallo
 George A. Roberts
 S. William Ross
 Jean C. Smith

Up to \$100

Curtis C. Fuller

1947

Total Giving \$1,375

Percentage of Giving 52%

\$500-\$999

Carl I. Austin

\$100-\$499

Lynne T. Greene
 Maerit B. Kallet

* DECEASED



David L. Poushter
 Carlyle W. Schumacher
 Muriel C. Silbar
 Arthur A. Vercillo
 Warren Winkelstein, Jr.

Up to \$100

Shirley M. Ferguson-
 Rayport
 George P. Fulmer
 Hugh M. McChesney
 Bina E. Sawyer

1948

Total Giving \$500

Percentage of Giving 27%

\$100-\$499

Thomas N. Gigantelli
 Herbert J. Leary
 Henry J. Romano
 Donald N. Schwing

1949

Total Giving \$950

Percentage of Giving 44%

\$100-\$499

Donald R. Becker
 Frank A. Bersani, Sr.
 Stuart K. Cohan
 A. David Etess
 Sally Hager
 Leona C. Laskin
 Robert Meyer
 Margaret S. Vercillo

Up to \$100

Bernard R. Lustick
 Robert W. Rakov
 William S. Reed
 Thomas E. Snyder

1950

Total Giving \$1,110

Percentage of Giving 61%

\$100-\$499

Karl M. Easton
 Kenneth F. Golden
 Solomon I. Griboff
 Barbara Moore
 Arthur G. Smith

Margery W. Smith
 Charles B. Teal

Up to \$100

John W. Esper
 Fleurene P. Holt
 Mary K. Irving
 C.A. Herbert Meyer

1951

Total Giving \$3,239

Percentage of Giving 57%

\$1,000-\$2,499

Hugh S. Fulmer
 Stanley D. Leslie

\$100-\$499

Frank L. Babbott, Jr.
 Martin M. Black
 Edward Dunn
 Harold C. Heintz
 E. R. Heitzman
 J. Arthur Riesenber

Up to \$100

Frances P. Fiorillo
 Robert J. Kirby
 Paul B. Seymour
 Alice J. Turek

1952

Total Giving \$12,295

Percentage of Giving 44%

\$10,000-\$24,999

Gift in memory of
 Bertha Rohner

\$1,000-\$2,499

Leonard Marmor

\$500-\$999

Norman F. Johnson

\$100-\$499

Joseph G. Chanatry
 Jean G. Cornwell
 Norma B. Granville
 Benjamin Jagendorf
 Edward S. Konwinski
 Norman R. Loomis
 Ronald A. Miller
 Frank J. Staub

Up to \$100

John R. Isaac

1953

Total Giving \$3,960

Percentage of Giving 68%

\$1,000-\$2,499

Stuart S. Pines

\$500-\$999

Marie J. Browne
 Sheldon J. Horowitch

\$100-\$499

Donald S. Abelson
 Donald L. Brooks, Jr.

Robert T. Buran
 Murray L. Cohen
 Richard A. Garnish
 James B. Hanshaw
 J. Robert Huszar
 Paul L. Lewis
 Eva G. Porter
 Norman C. Staub
 Frederic F. Taylor
 Roy P. Walchenbach

Up to \$100

Robert H. Baysinger
 Paul A. Cooper
 John J. Danehy
 John S. Forrest
 James E. Lewis
 Ronald A. Passafaro
 John L. Rury
 Richard A. Slezak
 Paul P. Stobnicke
 Harold R. Torrance

1954

Total Giving \$5,375

Percentage of Giving 58%

\$1,000-\$2,499

Robert V. Hutter
 Robert H. Zimmer

\$500-\$999

David C. Green
 Mallory Stephens

\$100-\$499

Salvatore J. Dalberth
 Philip L. Ferro
 Edward W. Gilmore
 William H. Hampton, Jr.

Frank G. Hesse
 Donald W. Hillman
 William L. Hinds
 Carl W. Janovsky
 William E. Locke
 Albert F. Mangan
 Bertram S. Mersereau
 Arnold M. Moses
 Charles S. Putnam, Jr.
 Thomas A. Treanor
 William D. Wiley

Up to \$100

Keith R. Dahlberg
 Marvin H. Gellen
 Harold L. Kaplan
 Erich H. Loewy
 Robert E. Sostheim
 William I. Staples
 Gerald E. Weinstein

1955

Total Giving \$4,360

Percentage of Giving 59%

\$500-\$999

John E. Bloom
 Monroe Richman

\$100-\$499

Richard W. Barr
 Frank C. Brownell
 Fernando C. Cocca
 Reginald H. Cooke
 Earl H. Freimer
 Irving H. Goldman
 Dr. and Mrs. William
 Hartmann
 Arnold D. Pearlstone





Members of the Class of 1955 celebrate their award for the highest percentage of attendance at Reunion 2005, their 50th class reunion.

Bernard Portnoy
Philip J. Speller
Robert G. Spiro
Richard A. Sullivan
Stuart F. Sullivan
Thomas S. Velz
Edward P. Wandersee
R. Douglas Wayman
Horace W. Whiteley, Jr.

Up to \$100

Robert H. Drachman
Howard E. Fink, Jr.
Don C. Higgins
Eugene R. Jacobs
Eleanor M. Luce
C. Brent B. Olmstead
Sol David Pickard
Richard J. Rice
Ronald H. Spiro
David L. Wasley

1956

Total Giving \$11,390

Percentage of Giving 60%

\$10,000-\$24,999

Irwin M. Weiner

\$500-\$999

Bertram G. Kwasman
Frank E. Young

\$100-\$499

C. William Aungst
Sheldon H. Barnes
Francis L. Cesarano
Stanley D. Chovnick
Willard Cohen
Michael L. Del Monico
John G. Egner
David M. Essom

Donald M. Ettelson
Albert Frankel
James P. Giangobbe
Edwin C. Gilmore
Joseph Gold
Marshall A. Greene
Milton Ingerman
Edward L. Klaliber
John W. Lawrow
Robert D. Lindeman
Donald N. Mantle
Robert Penner
Arthur L. Rehme
Donald E. Robins
Judah Roher

Arthur I. Segaul
Anthony T. Slivinski
James L. Sterling
Arthur M. Stockman
Harold H. Wanamaker
Harvey I. Wolfe

Up to \$100

Frank E. Coughlin, Jr.
Henry M. Eisenberg
James J. La Vine

1957

Total Giving \$2,675

Percentage of Giving 35%

\$1,000-\$2,499

Jack Peretz

\$100-\$499

Arnold H. Derwin
Frederick Dushay
Malcolm S. Gilbert
Eugene A. Kaplan
Marvin A. Leder
David B. Levine
Ronald A. Nackman
Lewis M. Neporent
Edmund J. Trepacz
Walter L. Way

Up to \$100

M. Arthur Budden
Gene L. Cary
Neil N. Citron
Howard T. Rosenbaum
Charles W. Serby
Jerome B. Shapiro
Walter A. Sunderland

1958

Total Giving \$3,100

Percentage of Giving 42%

\$500-\$999

George B. Jacobs
Howard L. Weinberger

\$100-\$499

Josette W. Bianchine
Jon Bjornson
Donn J. Brascho
Henry Brown
Benjamin H. Button

Karl G. Fossum
Allen S. Goldman
John F. Gorman
Joseph S. Lunn
Ella B. Noble
Howard J. Osofsky
Julius Rein
L. Robert Rubin
Gerald Sitomer

Up to \$100

Robert S. Chavkin
Dennis R. Derby
Emanuel Frisch
Welton M. Gersony
Martin L. Nusynowitz
George E. Randall

1959

Total Giving \$17,005

Percentage of Giving 44%

\$10,000-\$24,999

Zaven S. Ayanian

\$2,500-\$4,999

Edward T. Habermann
Rudolph J. Napodano

\$100-\$499

Martin Berkowitz
Sheldon P. Braverman
Frank T. Cicero
Hamilton S. Dixon
John A. Garnish
Sheldon Kapen
Ira J. Langer
Richard J. Lubera



* DECEASED

Report of Gifts

2 0 0 4 - 2 0 0 5

Myron Miller
Barry P. Pariser
David A. Scheer
Howard Zeidman

Up to \$100

Gerald E. Epstein
George A. Lamb
Andrew C. Sabey
Garo H. Taft

1 9 6 0

Total Giving \$4,580

Percentage of Giving 64%

\$500-\$999

Carmen C. Calescibetta
Joseph V. Scrivani

\$100-\$499

Robert E. Alessi
Mary G. Ampola
Julian M. Aroesty
Joseph R. Bianchine
Robert A. Bornhurst
Angelo R. Brigandi
Lynn J. DeFreest
Daniel L. Dombroski
Robert K. Freebern
Harvey R. Gold
Alan G. Greene
Irwin N. Hassenfeld
Eugene J. Karandy
William B. Kremer
Howard I. Levine
James P. Moore
Roger D. Moore
Donald L. Nathanson
Frank Paoletti
Conrad L. Pickett
Ralph Reichert
Ara A. Sheperdigian
Francisco H. Suarez
Samuel O. Thier
Allen H. Unger

Up to \$100

Leonard R. Friedman
Mark Greenspan
Harold J. Hubis
Richard P. Malsan
Ronald A. Naumann
James W. M. Owens
Robert R. Siroty
Frank J. Weinstock
Lewis Wexler

1 9 6 1

Total Giving \$1,725

Percentage of Giving 29%

\$500-\$999

Barbara A. Levey



Members of the Class of 1960 celebrate their award at Reunion 2005 for the class with the highest percentage of giving in 2004-05.

\$100-\$499

Schiele A. Brewer
Ralph P. Caschetta
Younger L. Power
Burton A. Scherl
Stuart J. Schwartz
Jack Wittenberg

Albert J. Olszowka
Robert Poss
Younger L. Power
Burton A. Scherl
Stuart J. Schwartz
Jack Wittenberg

Up to \$100

Howard B. Demb

1 9 6 3

Total Giving \$4,380

Percentage of Giving 46%

\$500-\$999

Penny W. Budoff
Marcia C. Kirsch

\$100-\$499

Bernard W. Asher
Richard F. Carver
Arnold Derman
Franklin Fiedelholz
Philip M. Gaynes
Irwin P. Goldstein
Jerome C. Goldstein
I. Bruce Gordon
Ronald A. Housman
Stuart L. Kaplan
Robert M. Klein
James R. Moyes
Janice S. Olszowka
Frank A. Pedreira
David I. Rosen
Raymond W. Shamp
Arlen K. Snyder
Kenneth T. Steadman

David G. Storrs
Richard J. Wells

Up to \$100

Richard H. Conant
Douglas E. Cox
Howard A. Fabry
Carl Salzman

1 9 6 4

Total Giving \$19,100

Percentage of Giving 55%

\$10,000-\$24,999

Samuel G. Rosenthal

\$1,000-\$2,499

George Burak
Frederick R. Davey
Lewis W. Johnson
C. David Markle

\$500-\$999

Robert F. Agnew
Lester E. Austin
Edward Burak
Carl A. Hammerschlag
Jack C. Schoenholtz
Ralph D. Zehr

\$100-\$499

Anonymous
Stanley L. Altschuler
Michael Andrisani
Kenneth J. Bart
Frank J. Bruns
Donald W. Curtis
John P. Fitzgibbons

Eugene D. George
Nathan M. Hameroff
Ronald G. Harper
Gary C. Kent
Mark D. Kiviat
Stephen F. Kucera
David S. Lederman
Paul G. Meyer*
Patricia C. Miller
Murray J. Miller
Alan J. Noble
Ira Reiskin
Louis H. Van Slyke
David W. Watson
Richard J. Werner

Up to \$100

Daniel L. Harris
Phineas J. Hyams
Gene R. Moss
Thomas A.

Riemenschneider
Robert M. Spurgat
Milton A. Weiner

1 9 6 5

Total Giving \$27,220

Percentage of Giving 48%

\$10,000-\$24,999

Patricia J. Numann

\$1,000-\$2,499

Gerald A. King
Philip S. Schein
Herbert M. Weinman

\$500-\$999

Bruce E. Baker
Michael J. Festino
Richard N. Snyder

\$100-\$499

Peter J. Adasek
Donald S. Bialos
Alan L. Breed
Micki Cabaniss
Anthony R. Caprio
Jack Egnatinsky
Herbert Fellerman
David B. Gelles
P. William Haake
Paul J. Honig
Dirk E. Huttenbach
Donald L. Jeck
Graham B. Kretchman
Robert G. Noble
Terrence M. O'Neill
Ronald A. Rohe
Thomas G. Rumney
Howard W. Stoll
Daniel H. Whiteley



Members of the Class of 1965 celebrate their award at Reunion 2005 for the making the largest class gift during 2004-05.

Up to \$100

Daniel K. Creighton
 Aaron Kassoff
 Robert A. Nover
 Robert A. Sargent
 James R. Tobin

1 9 6 6

Total Giving \$42,450

Percentage of Giving 51%

\$25,000 and above

Adolph Morlang

\$5,000-\$9,999

Louis A. Rosati

\$1,000-\$2,499

Michael S. Levine
 Elizabeth R. McAnarney
 Jack J. Schneider

\$500-\$999

Malcolm D. Davidson
 Robert A. Levine
 Robert P. Morris
 Stuart B. Paster

\$100-\$499

Mark D. Aronson
 Nathan Billig
 Norman Dishotsky
 Norman L. Fienman
 William F. Finn
 Neal M. Friedberg
 Arnold J. Gallo
 Bernard D. Glasser
 Susan E. Glasser
 Jay M. Gorell*
 A. Michael Kaplan
 Ernest Kovacs
 Laurence B. Levenberg
 Frederick P. Murphy
 George H. Newman

Bonnie M. Norton
 Stuart N. Novack
 Austin M. Pattner
 John W. Petrozzi
 Alan F. Pritchard
 Jeffrey F. Scheufler
 Irwin Schlossberg
 William H. Story
 Gerald Sufrin

Up to \$100

Robert A. Gardner
 Lawrence Panitz

1 9 6 7

Total Giving \$7,970

Percentage of Giving 46%

\$1,000-\$2,499

Melvyn D. Bert
 Elliot Brandwein
 Martin L. Cohen

\$500-\$999

Abba E. Borowich
 Ira D. Levine
 Martin R. Post
 Harvey A. Rubenstein

\$100-\$499

Barrie Anderson
 James A. Barnshaw
 John E. Bennett
 Roger A. Breslow
 Leslie M. Burger
 Charles F. Converse
 Paul A. DeMare

Bruce D. Edison
 Warren C. Gewant
 Jay Grossman
 Michael Kozower
 Gilbert B. Mandel
 Bruce L. McClennan
 Daniel G. McDonald
 Daniel C. Niejadlik
 DeWitt C. Niles
 Robert M. Quencer
 Robert S. Rhodes
 Herbert S. Sherry
 Charles T. Sitrin
 Aaron N. Tessler
 Hollis A. Thomas
 Jesse Williams
 Elizabeth D. Woodard

Up to \$100

Janet O. Bernstein
 Sheldon Cohen
 Joseph C. Martino
 Arthur M. Virshup

1 9 6 8

Total Giving \$33,589

Percentage of Giving 43%

\$25,000 and above

Anonymous

\$1,000-\$2,499

Arlene Brandwein
 Edwin T. Dailey
 Michael H. Ratner
 Betty Reiss
 Jacob Reiss
 Raymond C. Traver

\$500-\$999

Harvey K. Bucholtz
 John J. DeTraglia
 Kathryn D. Iorio
 J. Patrick Lavery

\$100-\$499

G. Richard Barr
 Bruce W. Berger
 Ira I. Berger
 Anthony J. Buschi
 Peter F. Coccia
 Patrick Fantauzzi
 Richard J. Feinstein
 William S. Halsey
 Philip Kaplan
 David L. Katz



* DECEASED

Report of Gifts

2 0 0 4 - 2 0 0 5

Marvin Kolotkin
Robert J. Kurman
William W. MacDonald
Betty Miller
Wayne A. Miller
Douglas F. Newton
John O. Olsen
David H. Postles
Lawrence J. Rosenblum
Elliott Rosenworcel
Nicholas C. Russo
Gary P. Schwartz
Arthur J. Segal
Michael L. Silverstein
Eleanor Williams
Nicolas D. Yamodis

1 9 6 9

Total Giving \$9,930

Percentage of Giving 54%

\$1,000-\$2,499

Jack E. Yoffa

\$500-\$999

Donald P. Alderman
Nicholas Bambino
Allan L. Bernstein
Laura L. Bernstein
Noah S. Finkel
Robert J. Kasper
John T. McCarthy
Michael F. Noe
William H. Roberts

\$100-\$499

Joan E. Berson
Joann T. Dale
Robert C. Dale
Larry A. Danzig
Robert S. Davis
Daniel J. Driscoll
Jane L. Falkenstein
Frederic C. Fenig
James H. Fleisher
Warren L. Gilman
Joel Greenspan
Diane C. LoRusso
Richard I. Markowitz
Martin D. Mayer
Charles Merker
Douglas J. Morrow
Edward M. Nathan
Robert H. Osofsky
Lee F. Rancier
Stanley I. Rekant
Mark C. Rogers
Thomas E. Root
Ronald M. Rosengart
David A. Rowell
Andrew J. Swinburne
Harvey A. Taylor

Up to \$100

Robert V. Davidson
Aart Geurtsen
Richard Hillel
Sherwood B. Lee
Ronald J. Saxon
Lawrence S. Sheiman

1 9 7 0

Total Giving \$14,435

Percentage of Giving 44%

\$5,000-\$9,999

Frederic S. Auerbach

\$1,000-\$2,499

Alan S. Klinger
Lawrence Seidenstein
Howard D. Wulfson

\$500-\$999

Stephen D. Brenner
Steven H. Lefkowitz
Frida G. Parker
Arthur C. Peckham

\$100-\$499

Kenneth J. Adcook
John L. Albrigo
Paul E. Buckthal
Barry Bzostek
Robert W. Doebler
Dennis A. Ehrlich
Walter F. Erston
Peter A. Freedman
Richard M. Gritz
Lawrence Handelsman
Douglas J. Harben
Michael Harris
Donald M. Haswell
William A. Henion
David J. Honold
Paul L. Kupferberg
Barry D. Lang
Benjamin F. Levy
Dennis L. Lorell
John P. Marangola
Steven A. Metzger
Andrew J. Rurka
William D. Singer
Bruce P. Smith
Joel A. Strom
Richard L. Sullivan
Alan L. Williams
Mark L. Wolraich
Nathan J. Zuckerman

Up to \$100

Richard R. Capone
Alan D. Drezner
Ronald Dvorkin
Linda M. Simkin

HONORING PAT NUMANN, MD '65

In honor of her life's work and outstanding dedication, Upstate Medical University is creating its first endowed department chair: the Patricia J. Numann, MD, Chair of Surgery. Through its research and patient care funds, this endowment will help attract more fine surgeons and leaders like Dr. Numann.

In addition, the hospital's Breast Care Center at University Health Care Center in downtown Syracuse will be renamed "The Patricia J. Numann Breast Care Center."

Colleagues, former students, and patients are invited to contribute to this \$1.5 million campaign, which

pays lasting tribute to the skill, leadership and compassion of a truly remarkable woman.

To support the Patricia J. Numann Tribute Fund, send your contribution to: Numann Tribute Fund, Upstate Medical Alumni Association, 155 Elizabeth Blackwell Street Syracuse, NY 13210.

Or visit our secure website: www.upstate.edu/medalumni



PATRICIA J. NUMANN, CHAIR OF SURGERY GIFTS

Diane C. Bonacci
Gaylienne and Eric Brauer
Nancy Brown
Penny W. Budoff, MD '63
Drs. Catherine Caldicott and John Leggat
Anthony R. Caprio, MD '65
Elizabeth E. Casciano
Gail Cawley
Joan Cincotta
Lynn Cleary, MD
Carol M. Colvin
Thomas Coyne
Helen Dali
Jane Dantoni
Robert V. Davidson, MD '69
Elisabeth Dexter, MD
Hadley Falk, MD
Mary E. Fallat, MD '79
The Farah Family
Julie A. Freischlag, MD
Vivian Gahtan, MD
Dr. Samuel Gorovitz
Valerie N. Gray
Sara Jo Grethlein, MD
Petie Halverson
Patricia Keefe
Morris D. Kerstein, MD
Dr. Leslie Kohman and Mr. Jeffrey Smith
Dr. Kara Kort and Mr. Richard Glowacki

Jo Kowalewski
Kathryn E. Lahey
Sheila M. Lemke, MD '86
Walter Lemp
Dr. and Mrs. Robert A. Levine
Frank W. Logerfo, MD
Dr. Marybeth McCall and Frank Dubeck
Mr. and Mrs. Peter McKenna
Michael Meguid, MD
Karen Mezzalingua
Kathleen D. Mezzalingua
Laurie Mezzalingua
Tracy Mezzalingua
Robert R. Michiel, MD
Eileen M. Murphy, MD '82
Lori A. Murphy
Cathryn R. Newton
Patricia J. Numann, MD '65
Donald J. Owens
Kathleen Palmieri
Heather and Lawrence Parsons
Meg Paskins
Nina Pesante, MD '88
David R. Rowden, MD
Lois and Mike Schaffer
Melodie L. Sharp
Jean C. Smith, MD '46
Elinor Spring-Mills, PhD
Joyce Williams

1971

Total Giving \$7,493

Percentage of Giving 43%

\$1,000-\$2,499

Charles L. Rouault

\$500-\$999

Robert B. Cady
Michela T. Catalano
Robert J. Cirincione
Lawrence F. Geuss
John J. Gullo
Steven R. Hofstetter
Leslie D. Woodcock

\$100-\$499

Arthur E. Appel
Anthony A. Ascioti
Rosemary Bellino-Hall
Dominic Cappelleri
William R. Greene
Richard J. Hausner
Tomas M. Heimann
Michael Hertzberg
Jeffrey A. Klein
Robert G. Leon
Gary J. Levy
Robert T. Liscio
David T. Lyon
David A. Ostfeld
Clayton A. Peimer
Daniel Rutrick
Richard M. Stratton
Lee P. Van Voris
Ernest B. Visconti
Albert Wildstein
Edward J. Zajkowski
John J. Zone

Up to \$100

Walter C. Allan
Anthony J. Armentano
Jay B. Brodsky
Michael Ende
Donald W. Pulver

1972

Total Giving \$42,115

Percentage of Giving 47%

\$25,000 and above

Alphonse A. Maffeo

\$5,000-\$9,999

Jonas T. Johnson
Mark S. Persky

\$2,500-\$4,999

Brian J. Gaffney

\$1,000-\$2,499

Carol L. Bender
Hugh D. Curtin

* DECEASED

Christine T. Mroz-Baier
Edward G. Stokes

\$500-\$999

Ronald S. Bogdasarian
Harvey M. Cohen
Bruce E. Fredrickson
Leo T. Furcht
Stephen P. Michaelson
Joseph A. Smith

\$100-\$499

Dennis L. Allen
Eugene S. Arum
Robert S. Block
Richard M. Byrne
Joseph P. DeVeugh-Geiss
Alan Ehrlich
Richard B. Gould
William J. Malone
Thomas I. Osborn
Andrew K. Palmer
Solomon Schreiber
John L. Sullivan
Sanford P. Temes
David B. Tyler
Michael L. Weitzman
Eva Z. Wiesner
Stephen J. Winters

Up to \$100

John W. Ely
Robert E. Ertlinger
Janice E. Ross
Stephen A. Silbiger
Paul L. Treger

1973

Total Giving \$12,460

Percentage of Giving 39%

\$1,000-\$2,499

David A. Kasputis
Douglas G. Mufuka
Gregory A. Threatte

\$500-\$999

Richard F. Adams
Alan Binder
Blanche A. Borzell
Harold P. Dunn
Newton C. Galusha
Carol A. Kavanagh
Martha S. Kincaid
John D. Nicholson
William P. Shuman
Greg T. Sprissler

\$100-\$499

David A. Clark
David M. Davis
Neil M. Ellison
Timothy Fenlon
Paul G. Fuller
William M. Harmand
Chester R. Jarmolowski
Joel Kalman
Thomas L. Kennedy
Stephen J. Moses
Robert A. Nash
Judith D. S. Noel
Lee Rosenbaum

Steven M. Rothman
Harold A. Sanders
Steven A. Schenker
Marc J. Schweiger
Eve Scopelitis
Paul L. Sutton
Daniel R. Van Engel
Robert Wallach
John F. Zdrojewski

Up to \$100

Donald F. Clukies
Lars C. Larsen
Athanasios Mallios
Beverly K. Philip
James H. Philip

1974

Total Giving \$8,575

Percentage of Giving 36%

\$1,000-\$2,499

David H. Adamkin
Terry A. Gillian
Alec J. Megibow

\$500-\$999

Jeffrey A. Abend
Jack L. Baldassare
Jerry Brown
C. Perry Cooke
Stephen P. Heyse

\$100-\$499

Jack A. Aaron
Joseph A. Blady

David J. Borrelli
James H. Brodsky
Rosalind M. Caroff
Janet F. Cincotta
Michael A. DiPietro
William B. Ershler
Aaron L. Friedman
Leon I. Gilner
J. Peter Gregoire
John M. Horan
Niki Kosmetatos
Mark B. Levin
Joseph P. LiPuma
Howard E. Miller
Dennis R. Novak
Teresa J. Pagano-Parke
Robert G. Parke
Lia E. Robinson
Mark H. Sanders
Peter R. Simon
Frederick W. Sloan
Michael W. Slome
R. Brickley Sweet
Stuart O. Tafeen
Robert E. Westlake, Jr.

Up to \$100

Charles W. Hewson
Philip Schulman
Mark D. Simms

1975

Total Giving \$12,020

Percentage of Giving 46%



Report of Gifts

2 0 0 4 - 2 0 0 5

\$5,000-\$9,999

James A. Terzian

\$1,000-\$2,499

Joseph D. Verdirame

\$500-\$999

Glen Mogan
Kevin R. O'Hara
Gary D. Walford

\$100-\$499

Thomas J. Baesl
Louis Bland
Jeffrey J. Boxer
Joseph L. Byrnes
Craig J. Byrum
Glenn Champagne
Jia-Yen Chi
Joseph A. Cincotta
James A. Dispenza
Edmund D'Orazio
Jay A. Erlebacher
Donald Fagelman
Pamala A. Ferron
Judy S. Fuschino
Emile H. Galib
Phillip C. Gioia
Mark D. Goldman
Ken Grauer
Paul M. Grossberg
Jeffrey E. Grossman
Robert J. Kasulke
David N. Lisi
David A. Lynch
B. Dale Magee
William A. Mahon
Dennis M. Mahoney
Elizabeth M. Mroziewicz
David J. Novelli
Robert S. Pyatt
Gretchen H. Rooker
John J. Sacco
Anthony J. Scalzo
Robert J. Segal
Jay P. Slotkin
Kenneth I. Steinberg
James A. Truax
Jay M. Walshon
Wayne H. Welsher

Up to \$100

Robert M. Goldberg
Joseph W. Helak
Ira Kastenber
Warren C. Litts
Jonathan Lowell
Samuel N. Pearl

1 9 7 6

Total Giving \$5,500

Percentage of Giving 32%

\$1,000-\$2,499

Christopher G. Ullrich

\$500-\$999

Byron H. Chesbro
Grace D. Holmes

\$100-\$499

Allen D. Alt
William Beals
Gerald A. Black
Samuel Brodsky
Richard B. Brooks
James F. Cornell
Susan J. Denman
Lawrence B. Gross
Irving Huber
Frank J. Kroboth
Leonard H. Madoff
Thomas J. Rakowski
Patrick J. Riccardi
Howard Sackel
Mark A. Schimelman
William N. Schreiber
Margaret A. Sennett
Eve Shapiro
Michael A. Sopchak
Jeffrey L. Stern
Craig A. Warnick

Up to \$100

Adrienne Altman
Dennis L. Feinberg
Michael A. Finer
William M. Nauseef
Wieslaw R. Piller

1 9 7 7

Total Giving \$14,550

Percentage of Giving 39%

\$5,000-\$9,999

Ellen M. Bifano

\$2,500-\$4,999

Jud A. Staller

\$1,000-\$2,499

Robert M. Kellman
Zella M. Small

\$500-\$999

Charles C. Gibbs
Thomas R. Holmes

\$100-\$499

Stephen C. Brigham
Arunas A. Budnikas
Peter V. Ciani
Larry Consenstein
John J. Cucinotta
Thomas N. Fairchild
Sara Farchione
Henry S. Friedman
Alfred L. Gianfagna

Barbara H. Greenbaum
Gerard R. Hough
Catherine J. Husa
Patrick W. Knapp
Debra Kuracina
Drake M. Lamem
William R. Latreille
Celeste M. Madden
John M. Manring
Dennis C. McIntosh
Elizabeth Miller
Carolyn A. Smith
Donald S. Stevens
Neil E. Strickman
Robert J. Whelpley
Mark Zilkoski

Up to \$100

Mitchell Atlas
Paul F. Bachman
Johana K. Brakeley
Robert H. Fabrey
Lester Kritzer
Anthony Scardella
James A. Schneid
Kok-Peng Yu

1 9 7 8

Total Giving \$12,785

Percentage of Giving 46%

\$5,000-\$9,999

Edward F. Higgins

\$1,000-\$2,499

Colleen E. O'Leary
Michael R. O'Leary
Russell Silverman

\$500-\$999

Frederick Arredondo
Stephen L. Cash
Robert Eitches
Diane F. Green-El
Bruce M. Leslie
Michael J. Moeller

\$100-\$499

Anonymous
Terry M. Anderson
David Auerbach
Judy A. Beeler
Mark Belsky
Bruce E. Berger
Jeanne Bishop
Stephen W. Blatchly
Patrick S. Collins
Barbara Edlund
Patricia Elliott Williams
Robert Fulop
Marie A. Ganott
Gerald N. Goldberg
Steven Golden

FISCHER GOLF TOURNAMENT HELD

The third-annual Joseph C. Fischer, MD '79 Memorial Golf Tournament was held on August 8, 2005, at Bellevue Country Club in Syracuse. Proceeds from the tournament benefit the Joseph C. Fischer, MD '79 Memorial Scholarship at Upstate Medical University. To date, contributions to the fund total \$65,965, which pays a \$3,000 scholarship annually. This year's recipient was Nina Nami, class of 2006.



Lori Murphy, interim executive director of the Syracuse Medical Alumni Association, presents a check to Nina Nami '06, from the Joseph C. Fischer, MD '79 Scholarship Fund.



Enjoying the tournament are Bob Quigley, John Fischer, Pat Cataldo, and Sandy Davis, MD.



Melanie S. Kim
 Robert J. Kitos
 Ronald D. Klizek
 Thomas Kristiansen
 Michael Lustick
 Maureen E. McCanty
 Herbert E. Mendel
 Anthony Parris
 Jean B. Poulard
 Maurice A. Racine
 William G. Reeves
 Leon Rosenberg
 Neal Rzepkowski
 Jerrel L. Stanley
 John N. Talev
 James J. Vacek
 Irene O. Werner
 Gary M. Yarkony

Up to \$100

A. James Ciaccio
 Barbara Cortone
 Elliott Friedman
 John B. Grippi
 Ronald W. Pies
 Richard J. Steinmann

1979

Total Giving \$18,340

Percentage of Giving 46%

\$10,000-\$24,999

Susan L. Williams Addonizio

\$1,000-\$2,499

Cynthia A. Battaglia
 Joseph G. Battaglia
 David B. Duggan
 Ann Kasten-Aker

\$500-\$999

John L. Marsh
 John B. McCabe
 Mark L. Moster
 Marlene R. Moster
 K. B. Simmons

\$100-\$499

Sharon L. Abrams
 David R. Ancona
 Jeffrey K. Cohen
 Robert M. Constantine
 James P. Corsones
 Edward P. Daetwyler
 Joan S. Dengrove
 David H. Dube
 Mark S. Erlebacher
 Mary E. Fallat
 Bruce Gould
 Adrienne Greenblatt
 Karl F. Hafner
 Douglas K. Hyde
 Barry F. Kanzer
 Joseph C. Konen
 Robert A. Kozol
 John M. Manfred
 Constance Mc Glashen

Richard A. Muller
 Stephen Munz
 Keith O. Nachmanson
 Elizabeth A. Rocco
 Andrew D. Rosenberg
 Marilyn Ryan
 Lawrence Semel
 Trudy Small
 Andrew N. Sternick
 Marc A. Subik
 Joby Swerdlow
 Nancy J. Tarbell
 Steven J. Tenenbaum
 James A. Trippi
 Gary J. Tyndall

Up to \$100

Robert J. Davidson
 Karen M. Kaplan
 Neil F. Shalish

1980

Total Giving \$11,580

Percentage of Giving 53%

\$1,000-\$2,499

Mark D. Brownell
 Andrew W. Gurman

\$500-\$999

Robert D. Bona
 Edward C. Gross
 Makoto Iwahara

Gregory G. Kenien
 Jean M. Weigert

\$100-\$499

Jeffrey S. Abrams
 Mary A. Alfano
 Marc H. Appel
 Madeline Barott
 Mary Blome LaPadula
 Peter T. Brennan
 Brian Chanatry
 Michele A. Cook
 Bruce C. Corser
 Timothy E. Dudley
 Gary C. Enders
 John F. Fatti
 Stuart H. Forster
 Robert T. Friedman
 David A. Goodkin
 David Greenblatt
 Scott R. Greenfield
 Bonnie Grossman
 Lowell Hart
 Ruth Hart
 Patricia Herko-Romano
 Joseph P. Imperato
 Gerald J. Jerry
 Philip E. Keller
 Marilyn Krch
 Robert Maccone
 Steven Mamus
 Paul Menge
 Robert Mitchell

Marjie L. Persons
 W. Soyini Powell
 Michael D. Privitera
 John F. Quinn
 Melanie D. Ramachandran
 John E. Ritchie
 James A. Robinson
 Maris Rosenberg
 Joel M. Rosenberg
 David Schreiber
 Neal M. Shindel
 Herbert Slade
 John H. Soffietti
 Peter J. Stahl
 Nicholas J. Stamato
 Marshall Trabout
 Alexander E. Weingarten
 Dale R. Wheeler
 Nora W. Wu
 Joanna Zolkowski-Wynne

Up to \$100

Deborah W. Robin
 Stephen M. Silver
 Dana Wiseman

1981

Total Giving \$13,174

Percentage of Giving 44%

\$1,000-\$2,499

Brian P. Anderson
 Ronald C. Brodsky

* DECEASED

Report of Gifts

2 0 0 4 - 2 0 0 5

Mark S. Rosenbloom
Ira F. Selss
Ralph L. Stevens

\$500-\$999

William P. Berkery
William W. Faloon
Martin P. Jacobs
Michael D. Kanzer

\$100-\$499

Paul L. Asdourian
Wendy L. Balopole
Jody S. Blanco
Stephen P. Bogosian
Sharon A. Brangman
Charles F. Carrier
Craig N. deFreese
Karen E. Dutko
C. M. Franklin
Steven P. Galasky
Louis H. Gold
Arnold Goldman
David G. Greenhalgh
David B. Grossberg
William P. Hannan
Jonathan S. Ilowite
Eliot J. Lazar
Vincent J. Leonti
Jodi M. Leopold
Gerard R. Martin
Martin C. Michaels
Carol A. Miskell
Dennis J. Nave
Louis M. Papandrea
Dennis C. Policastro
Gary L. Robbins
Peter G. Ronan
William D. Ryan
Robert G. Shellman
Stephen A. Spaulding
Kathleen Stoeckel
Barbara E. Strassberg
James D. Telonis
Stuart W. Zarich

Up to \$100

Lynne Acierno
Douglas D. Bradley
Glen D. Chapman
Gary D. Dean
Adam A. Gallucci
Michael R. Gilels
Jonathan B. Grenoble
Scott B. Groudine
Elizabeth C. Henderson
Ellen M. Kaczmarek
Scott A. Kirkley
Jeffrey C. Long
James A. Longo
Elizabeth E. Pritchett
Jonathan R. Sporn
Anthony J. Viglietta

1 9 8 2

Total Giving \$14,753

Percentage of Giving 37%

\$5,000-\$9,999

Alan T. Lefor

\$1,000-\$4,999

Susan H. Leeson
Denis P. Manor
Norman R. Neslin
Anne H. Rowley
Stephen M. Rowley
Charles J. Ryan

\$500-\$999

Bruce K. Barach
James J. Cummings
Alan J. Goodman
Patricia A. Mangan
Lawrence C. Stewart
Pamela L. Sunshine
Ralph E. Weinstein

\$100-\$499

Thomas A. Bersani
Frederick J. Bunke
Joseph Cambareri
Charles J. Cattano
Louis M. Cohen
Thomas E. Coyle
John D. DiMenna
Joseph J. Fata
David E. Fay
June Chang I. Fay
Harold Frucht
Gary B. Kaplan
Gloria Korta
Jeanne Lapsker
Donna W. Layden
Ann M. Lenane
Harris B. Leopold
Charles W. Mackett
Ellen Manos
Leon Martin
Eileen M. Murphy
Michael J. Murray
David M. Novick
Vincent J. Patrone
Robert B. Poster
Frank Rhode
William S. Sykora
John S. Tsakonas
Pamela D. Unger
William S. Varade
Arthur P. Vercillo
Michael S. Winnicki
Amy J. Yale-Loehr

Up to \$100

Richard V. Abdo
Michael E. Foster
John C. Morris

Steven A. Radi
Matthew J. Robinson
Joseph A. Smith
Jeffrey D. Spiro
Steven Yarinsky

1 9 8 3

Total Giving \$11,535

Percentage of Giving 44%

\$5,000-\$9,999

Everett J. Mozell

\$2,500-\$4,999

Joseph R. Tobin

\$1,000-\$2,499

Kevin M. Coughlin
Dennis D. Daly

\$500-\$999

Larry N. Bernstein
Debra A. Brown-Norko
Seth S. Greenky
Michael A. Norko

\$100-\$499

Robert H. Abrams
Jerry R. Bartleson
Sandra A. Bebak
Richard G. Birkhead
Daniel J. Brown
Michael G. Burke
Lloyd M. Cook
Gary T. Copland
Herbert E. Cushing
Cheryl A. Desimone
Laurence A. Donahue
Jeffrey B. Freedman
Eric L. Fremed
Phyllis D. Fried
Michael P. Gabris
Jules Greif
Russell I. Heigh
Karen K. Heitzman
Stephen J. Incavo
Lya M. Karm
Terry H. Lapsker
Joseph P. Laukaitis
Theodore M. Mazer
Timothy E. Mccall
Ellen M. Mchugh
Debra I. Poletto
Paul P. Romanello
Marc R. Rosen
Brian F. Sands
David P. Schenkein
Douglas L. Seidner
Jenny K. Stern
Andrea Stewart
Joan L. Thomas
Gary D. Usher
David L. Weinstock

Sandra D. Wiederhold
Charles I. Woods

Up to \$100

Michael L. Black
David M. Connuck
Deborah I. Dorwitt
Patrick J. Fultz
Ronald T. Gauthier
Susan Jensen
Joseph H. Keogh
Marcy E. Mostel
Robert J. Ostrander
Charles A. Seager
Darryl A. Zuckerman

1 9 8 4

Total Giving \$14,318

Percentage of Giving 38%

\$2,500-\$4,999

Brian P. Wicks

\$1,000-\$2,499

Lori Jean L. Mosca
Vicki C. Ratner

\$500-\$999

David J. Anderson
Emanuel Cirenza
Anthony W. Hartmann
Lynn M. Hartmann
Howard M. Heller
Robert M. Johnson
Amy L. Ladd
John M. Marzo
Donald Patten
Pamela J. Reinhardt
Richard G. Zogby

\$100-\$499

Lydia A. Alexander-Cook
Sam T. Auringer
Deborah Y. Bradshaw
Kristin R. Brodie
William P. Bundschuh
Linda Burrell
Richard Cartabuke
Steven B. Cohen
Michael A. De Vito
Bradley M. Denker
Joseph P. Dervay
Paula R. Dhanda
George T. Fantry
Dean R. Gambino
Frederick D. Grant
Jonathan J. Hallenbeck
William M. Hartrich
William D. Jeanblanc
Cynthia E. Johnson
Thomas J. Ketterer
Jonathan E. Klein
Michael Komar

Richard Lichenstein
Sandra M. Lombardo
Maria T. Longo
Hindi T. Mermelstein
Erik A. Niedritis
Elizabeth S. Palis
David C. Richard
Hal Rothbaum
Dorothy F. Scarpinato

Up to \$100

Daniel J. Duprey
Brett B. Greenky
David P. Haswell
Scott L. Horton
Christopher F. Nicodemus
Kevin O'Connor

1 9 8 5

Total Giving \$11,800

Percentage of Giving 46%

\$1,000-\$2,499

Ralph Mosca
Robert M. Zielinski

\$500-\$999

Robert Baltera
William Canovatchel
Yuk-Wah N. Chan
Mary Deguardi
Gary J. Drillings
Stephen Federowicz
Steven Hassig
Mitchell R. Lebowitz
Michael Riccione
Hayes H. Wanamaker
Mitchell Zipkin
Michael Zurenko

\$100-\$499

Joseph P. Augustine
James M. Callahan
Pedro H. Calves
Peter J. Christiano
Grace Chung
Debra Clark
Gerard A. Compito
Coleen K. Cunningham
Josephine M. Daluga
Anthony J. DiGiovanna
Lori E. Fantry
Mary P. Fillingier
Jill C. Hertzendorf
Mark D. Iannettoni
Sheldon A. Isaacson
Thomas Kantor
Vito J. Losito
Timothy Mccanty
Stephen Nash
Vrunda Patel
Anthony Petracca
Mark S. Potenza

Maura J. Rossman
Michael D. Rutkowski
David Salm
Gary G. Sauer
Alan M. Schuller
Andrew Shaer
Simon D. Spivack
Neal Zung

Up to \$100

Jane Black
Mark Costanza
Donna F. Desmone
Glenn Islat
Daniel R. Kelly
Edward D. Malloy
Frank M. O'Connell
Francis G. O'Connor
Janet G. O'Connor
Anthony N. Passannante
Marc I. Rozansky
Harold Sternlicht

1 9 8 6

Total Giving \$7,720

Percentage of Giving 29%

\$1,000-\$2,499

Colleen M. Dargie
Daniel W. Esper

\$500-\$999

Tammy L. Anthony

Shelley R. Berson
Sharon Hertz
Ernest M. Scalzetti

\$100-\$499

Marc Behar
Andrew S. Bensky
Gregg S. Berkowitz
James B. Carroll
Diane Cunningham
Daniel Federowicz
Steven Goldblatt
Marcus J. Goldman
Dennis Kotlove
Peter Kouides
Sheila M. Lemke
Thomas J. Madejski
Niel F. Miele
Sarah B. Nemetz
David P. Petrie
Michael E. Rettig
Russell Rider
Toufic A. Rizk
David L. Rocker
Richard A. Romer
Edwin J. Sebold
Lee M. Shangold
Marc Z. Simmons
Michele Simmons
Brian K. Smith
Murray Werzberger

Up to \$100

Antionette C. Cavalieri
Paul A. Choinski
Michael Culliton
Susan Cushman-Kushner
Evan Kushner
Daniel Luthringer
Robert L. Tiso

1 9 8 7

Total Giving \$7,760

Percentage of Giving 36%

\$1,000-\$2,499

Michael A. Kwiat

\$500-\$999

Samuel Chun
Paul B. Kreinberg
Edward J. Spangenthal
Thomas Toal

\$100-\$499

Robert Brandon
Debra A. Buchan
John J. Callahan
Neil R. Connelly
Mark D'Esposito
Daniel Dichristina
Joseph F. Femia
Joseph T. Flynn
Joseph Gaffney
Barbara L. Gannon

Roberto E. Izquierdo
Dennis Kelly
Ruth Kouides
Robert E. Lubanski
Kirsten P. Magowan
Lisa A. Manz-Dulac
Susan Margolis
Anthony F. Massi
R. Keith Miller
Jeanine M. Morelli
Peter J. Morelli
Catherine Partyka
Rebecca K. Potter
Elizabeth Rajamani
Anthony R. Russo
Joshua L. Sherwin
Julia M. Shi
Diane Sommer
Victor Szemetylo
Carolyn Thumser Grifoni
James Tyburski
John J. Walker
John R. Wanamaker
Lisa T. Weis
Otto G. Weis
Debra Wohl Curry

Up to \$100

Peter G. Fattal
Eric Gentry
Dan Gerstenblitt
Khyati Gokli-Majmundar

Barbara Stouter
Catherine M. Vernon

1 9 8 8

Total Giving \$6,907

Percentage of Giving 29%

\$1,000-\$2,499

Erick C. Bulawa

\$500-\$999

Kathleen A. Hogan
Donald S. Miller
Mary K. Morrell
Nina Pesante
John P. Teixeira
Kathi F. Teixeira

\$100-\$499

Beth C. Burghardt
Daniel M. Clinchot
Frank Dolisi
Kurt Foxton
Benjamin Shetley Himpler
David J. Hoffman
Teresa J. Karcnik-Mahoney
Eileen Kirk
Mona Limm
Nelson L. Lui
Michael S. McGarrity
James L. Megna
Scott Palmer
Timothy Scholes



* DECEASED

Report of Gifts

2 0 0 4 - 2 0 0 5



Maureen L. Sheehan
Keith Stube
Thomas Summers
Wayne Weidenbaum
Daniel M. Young

Up to \$100

Larry S. Charlamb
Andrew M. Goldschmidt
Laurie Greenberg
Leo Katz
Jeffrey King
Catherine P. O'Neill
Bharat Patel
James Peak
Katherine H. Sikoryak

1 9 8 9

Total Giving \$8,370

Percentage of Giving 32%

\$1,000-\$2,499

Dawn M. Sweeney

\$500-\$999

Jay Duxin
Trent Erney
John A. Larry
Nicholas C. Trasolini

\$100-\$499

Robert H. Ablove
Jeffery A. Abrams
Brian S. Brundage
Linda A. Bulich
Donald A. Chiulli
Maureen W. Daye
Angela V. D. D'Orsi
Bruce Eisendorf
Pamela L. Foresman
Teresa C. Gentile-Femia

Lawrence L. Greenwald
Thomas A. Holly
Beth L. Jonas
Paul Kent, Ph.D.
Joseph Markham
Mark Milner
Daniel O'Hara
Irene O'Hara
Linda J. Powell
Ann Reardon
Mark A. Rubenstein
Domenick P. Sciaruto
Elaine M. Silverman
Lynn B. Swisher
Eric M. Van Rooy
Josef J. Vanek
Stephen R. Weinman

Up to \$100

Faranak Argani
R. Eugene Bailey
Donald Black
David A. Corral
Paul J. Orioli
Ronald C. Samuels
Christopher T. Strzalka

1 9 9 0

Total Giving \$4,120

Percentage of Giving 28%

\$500-\$999

Kevin Abrams
Christina M. Brown
Julia H. Sone

\$100-\$499

Lawrence S. Blaszkowsky
James M. Dennison
Daniel Fletcher

Jill Freedman
Kerry Houston
Kelly R. Huiatt
Paul O. Ketron
Michael Lacombe
Todd G. Menia
David Nelson
Edward K. Onuma
Susan V. Rockwell
Ninad Samant
Daniel R. Sileo
John H. Van Slyke
Stacia L. Van Slyke

Up to \$100

John D. Bisognano
Luci M. Chen
Jacquelyn Chyu
Cynthia Jones
Timothy Kitchen
Elsie S. Lee
Daniel Orourke
Joan Pellegrino
Anthony Pietropaoli
Andrej Strapko

1 9 9 1

Total Giving \$7,455

Percentage of Giving 30%

\$1,000-\$2,499

Mark Charlamb
Joan O'Shea

\$500-\$999

Paul A. Evangelisti
Bradley P. Fox
Mary Ellen Greco
Patrick B. Gregory
John C. Kaczmarek

Patricia Merritt
Mohammad H. Moussavian

\$100-\$499

John C. Brancato
Matthew R. Brand
Lisa A. Buck
Gwenneth O. Cancino
Carl C. D'Andrea
David Dexter
Gerry Edwards
Steven W. Falen Ph.D.
Lawrence Goldstein
David R. Kalman
Adam Katz
Lesley A. Kresie
Christina LaBella
John LaBella
Denise Monte
Rosalind S. Odin
Anne M. Ranney
Naomi R. Rappaport
Joanne Samant
Nancy Wang

Up to \$100

Gordon D. Heller
Timothy M. Heyden
James A. Krukowski
Timothy M. Mallon
Abdul Wali

1 9 9 2

Total Giving \$6,100

Percentage of Giving 36%

\$500-\$999

Jaime A. Alvarez
Barbara L. Clayton
Susan Rothenberg

\$100-\$499

David E. Abel
Peter Arabadjis
Michael Baccoli
Patricia A. Belair
Douglas Bennett
Jane S. Bennett
Kathrin J. Berg
Andrew Bourne
Claire Cohen
Dorothy Damore
Joseph P. Gale
Nancy Giannini
Deborah A. Henley
Yassamin Hill
Timothy D. Kane
Kara C. Kort-Glowaki
Alan Kravatz
Steven Kushner
Lawrence Kusior
Theresa Lipsky
Brian A. Meltzer

Dino Messina
Christina Morganti
Mark E. Ohl
Marc Pietropaoli
Dennis Reedy
Kenneth M. Ripp
Laurence H. Schachter
Stephanie Schwartz-Kravatz
Eric Seybold

Up to \$100

Marc Adler
Amy Agolia
Deborah Bassett
Mirlande Jordan
Steve Y. Kim
Dwight Ligham

1 9 9 3

Total Giving \$9,410

Percentage of Giving 34%

\$5,000-\$9,999

Darvin Varon

\$1,000-\$2,499

Charles J. Lutz

\$500-\$999

Kenneth A. Egol
Stephanie S. Roach
Robert Todd

\$100-\$499

Philip Amatulle
Janice A. Bedell
Kathleen Doobinin
Gregory Dubel
Michael Harrigan
Eileen Herron
Matthew Karen
Joan Mitchell
Florence M. Parrella
Michael Plevyak
Joanne C. Pohl
Lyle Prairie
Byuong C. Ryu
Anthony G. Visco
Pamela Weaner
Alan Weiner

Up to \$100

Deann Cummings
Jason Feinberg
Brian Gordon
Lynne A. Humphrey
Heather C. Koelling
Lauren M. Maza
Philip Pappalardo
Sean P. Roche
Theresa Stolz
Helen Strapko
John Sveen

Named Endowed Scholarships



We salute those who have created these scholarship endowments.

Steven Allen Memorial Scholarship
 A. Geno Andreatta Scholarship
 (endowed by Mark Persky, MD '72)
 Zaven S. Ayanian, MD '59, Scholarship
 George J. Buchholtz, MD '52*, Scholarship
 Bernard J. Burke, MD '43*, Scholarship
 Jean Bertram Burke Underhill Scholarships
 Class of 1966 Scholarship
 Class of 1973 Scholarship
 Joseph Fischer, MD '79*,
 Memorial Scholarship
 Sarah Loguen Fraser, MD, Class of 1876*,
 Scholarship
 Dr. Joseph and Ann Gadbaw Scholarship
 Dr. Samuel* and Martha Gersten
 Endowed Scholarships
 Grant Hobika, MD '52*, Scholarship
 Leonard Marmor, MD '52, Surgical Arthritis
 Foundation Scholarships
 James L. McGraw, MD '41*, Scholarship
 Gustave P. Milkey, MD '43*, and
 Janet B. Milkey Merit Scholarship
 Rudolph J. Napodano, MD '59, Scholarship
 Samuel Rosenthal, MD '64, Scholarship
 Julius Schwartz, MD '33*, Scholarship
 John B. and Henrietta E. Simeone Scholarship
 in Memory of Fiorindo A. Simeone, MD*

1994

Total Giving \$6,080

Percentage of Giving 25%

\$1,000-\$2,499

Kelly Flynn
 Henry Roque
 Willie Underwood

\$500-\$999

John H. Ephron
 Philip A. Fraterrigo
 Margaret A. Leary

\$100-\$499

Eric R. Aronowitz
 Thanayi Barone-Smith
 Malcolm D. Brand
 Daniel F. Brown
 Mariejeanne Desravines
 Jean C. Fox
 Robert J. Gadawski
 Matthew D. Gross
 Sharon A. McFayden-Eyo
 Rakesh H. Patel
 James M. Perry
 Michael S. Ramjattansingh
 John P. Risolo
 Bruce H. Schwartz
 George L. Stanley
 Edward H. Tom
 Alan Wang

Up to \$100

Seth M. Eisenberg
 Lee J. Herbst
 Charles L. Maurer
 Michael M. Moussouttas
 Anne R. Sveen
 Cherilyn A. White

1995

Total Giving \$5,475

Percentage of Giving 29%

\$1,000-\$2,499

Yanngiun Lin

\$500-\$999

Richard M. Ingram
 Joan E. Olson
 Brian K. Teliho

\$100-\$499

Lynn C. Berger
 Jessica M. Biggie
 Stephen J. Burgun
 Karen M. Clary
 Steven J. Colwell
 Carolyn L. Danzi-Marasco
 Allison A. Duggan
 Melissa Ehlers
 Christine E. Fuller

Sean A. Fullerton
 Maureen R. Goldman
 Seth M. Jacobson
 Chong S. Kim
 Wailang Lau
 Kathleen M. Lawliss
 Gordon C. Luan
 Thomas P. Morrissey
 Samir S. Patel
 Luis A. Santos
 James M. Scaduto
 Susan A. Scavo
 Thomas L. Schwartz
 Alan C. L. Yao
 Lucinda A. Yousey

Up to \$100

Audra J. Hanley
 Francis J. Mangiacapra
 Joseph D. Pianka
 Dean M. Robinson

1996

Total Giving \$2,405

Percentage of Giving 24%

\$500-\$999

Michael Coriale
 Leah H. Hinkle
 Jason T. Zelenka
 Phuong A. Zelenka

\$100-\$499

Harry E. Capone
 Laura R. Carucci
 Barbara S. Edelmheit
 Renee L. Fischer
 Amy J. Green
 Jeffrey J. Green
 Kathleen A. Hallinan
 Ileen Y. Herrero-Szostak
 Adam P. Klausner
 Mary Jo Lechowicz
 Angela V. Meikle
 Valerie K. Merl
 Jaime H. Nieto
 Jaroslaw S. Parkolap
 Tad T. Renvyle
 Ramon Rivera
 Michael J. Szostak

Up to \$100

Edgar Bacares
 Michelle K. Bacares
 Joseph S. Barbagallo
 Andrew Blank
 Ellis A. Boudreau
 Erwin J. Bulan
 Jeanine H. Bulan
 Luis J. Castro
 Joseph P. Glass
 Philip T. Ondocin

1997

Total Giving \$1,495

Percentage of Giving 22%

\$500-\$999

William P. Boxer
 Suchitra Kavety
 Timothy G. Keenan

\$100-\$499

Michael R. Edwards
 Rebecca S. Evangelista
 Melissa A. Jaitler
 Danielle A. Katz
 Karen M. Kennedy
 Karin G. Kroeger
 Valerie J. Lang

Up to \$100

Mutahar Ahmed
 Michele L. Bassler
 Melissa K. Brandes
 Jennifer O. Cancino
 Aaron Garber
 Darlene Henderson
 Caridad D. Isaac
 Genevieve A. Lama
 Michael M. Loscalzo
 James J. Lynch
 Maureen D. McRae
 Cheryl A. Morrow
 Rola H. Rashid
 Andrew B. Reese
 Jeffrey M. Riggio
 Stacy J. Spiro
 Jeffrey L. Tokar

1998

Total Giving \$2,565

Percentage of Giving 17%

\$1,000-\$2,499

Tamara A. Prull

\$500-\$999

Jennifer M. Bocock
 John M. Russo
 Uma Gavarasana

\$100-\$499

Gina M. Abbruzzi
 Haim D. Blecher
 Drew M. Caplin
 Sandeep Chopra
 Matthew R. Di Caprio
 David S. Edelheit
 Jeffrey R. Laduca
 Dario A. Lecusay, Jr.
 Slade C. Moore
 Charleen J. Morehouse-
 Moore
 Karen Y. Ng
 Amy L. Pierce

* DECEASED

Report of Gifts

2 0 0 4 - 2 0 0 5



Sherri E. Putterman
Leanne M. Yann

Up to \$100

Jennifer E. Allen
Pedro J. del Pino
Michael D. George
Schuyler O. Sanderson
Laura Walsh

1 9 9 9

Total Giving \$1,785

Percentage of Giving 14%

\$1,000-\$2,499

Samuel G. Alpert

\$500-\$999

Robert S. Cady

\$100-\$499

Jerry Caporaso, Jr.
Arthur F. Caputo
Sarah C. Ellestad
John J. Imbesi
Vijay K. Kotha
Kyle T. Osborn
Craig S. See

Up to \$100

Beth A. Biggee
Darlene S. Negbenebor
Kenneth Neufeld
Joshua S. Simon

2 0 0 0

Total Giving \$2,045

Percentage of Giving 20%

\$1,000-\$2,499

Tracy E. Alpert

\$500-\$999

Stacy J. Ostapko

\$100-\$499

Aimee J. Baron
Brian M. Bizoza
Nancy Cheng
Laura Dattner
Ron Elfenbein
Jayne L. Healey
Hana F. Jishi
Lisa Minsky-Primus
Dana C. Ranani

Up to \$100

Walter S. Bukowski
Tamara L. Feldman
Christopher T. Gorczynski
Holly C. Krick Cleney
Timothy H. Lee
Christina M. Liepke
Matthew J. Liepke
Jennifer L. Roller

2 0 0 1

Total Giving \$755

Percentage of Giving 15%

\$100-\$499

Lynn E. Fraterrigo
Matthew L. Stoll

Up to \$100

Nirupama Anne
Cassandra A. Archer
Carina Cartelli
Brett V. Citarella
Joseph A. Lasek
Matthew D. McLean
Andrew E. Mcquide
Meghan E. Ogden
Jane Park
Christie Perez-Johnson
Cary M. Qualia
Amy L. Reynders
Paul J. Sanchirico
Lia M. Spina
Danit Talmi
Katherine M. Walker

2 0 0 2

Total Giving \$420

Percentage of Giving 10%

\$100-\$499

Madison C. Cuffy
Melissa A. Fasolo-Gorczynski
Vanessa E. Lowe

Up to \$100

Joseph A. Ametrano
Alison K. Conlin
Erica M. Giblin
Barbara L. Harcleroad

Mahesh A. Netravali
Rebecca L. Orendorff
Vinoos S. Thomas
Christa L. Whitney-Miller

2 0 0 3

Total Giving \$470

Percentage of Giving 12%

\$100-\$499

Joseph M. Ferrara, Jr.
Gene Lee

Up to \$100

Aden M. Bronstein
Jeffrey H. Chang
Bo Chao
Eric Horowitz
Arjun S. Joshi
Sivia K. Lapidus
Matthew C. Miller
Adrienne S. Tedeschi
Erica D. Weinstein

2 0 0 4

Total Giving \$695

Percentage of Giving 3%

\$500-\$999

Kenar D. Jhaveri

Up to \$100

John P. O'Brien
Joshua A. Parker
Julie E. Yoon

2 0 0 5

Total Giving \$1,000

Percentage of Giving 1%

\$1,000-\$2,499

Medical Class of 2005

OTHERS

Jeffery and Susan Bastable
Sadri Garakani
Lori Ann Jagendorf
David Kaplan, MD
Henry Schiller, MD

MATCHING GIFT COMPANIES

Bank of America
IBM International
Foundation
Johnson and Johnson
Family of Companies
Mobil Foundation Inc.
Onebeacon Insurance
Pfizer Foundation

Honor, Memorial Gifts

In Honor of

Ellen Cook Jacobsen, MD '50

A. Geno and Ellen Andreatta
Howland Auchincloss, MD
Shawky Z. A. Badawy, MD
Frederick R. Davey, MD '64
Mantosh J. Dewan, MD
Office of the Upstate President
Michael Gordon, PhD
Dr. and Mrs. Robert Gregory
Charlene Hubbell
Giampaolo Huober, MD
John J. Huszonek, MD
Eugene A. Kaplan, MD '57
Leslie J. Kohman, MD
Marvin Koss, MD
Elizabeth R. McAnarney, MD '66
James L. Megna, MD '88
Richard O'Neill, PhD
Michael H. Ratner, MD '68
Jud A. Staller, MD '77
Dr. and Mrs. David S. Summers
Joan L. Thomas, MD '83
Howard L. Weinberger, MD '58
Irwin M. Weiner, MD '56
Catherine and Jay Yeomans, MD

In Honor of

William T. Dean

Gary D. Dean, MD '81

In Honor of

Samuel G. Rosenthal, MD '64

William B. Goodson
Charles E. Moore, MD
Mr. and Mrs. W.K. Redman

In Memory of

Lewis H. Berk, MD '50

Cynthia Berk

In Memory of

Alfred W. Doust, MD '35

Jack Hsu
Daniel D. Rabuzzi, MD

In Memory of

David S. Englehardt, MD '84

Kevin O'Connor, MD '84

In Memory of

Joseph C. Fischer, MD '79

Mr. and Mrs. Philip Allen, Jr.
Mr. and Mrs. Philip H. Allen, Jr.
Mr. and Mrs. Peter M. Barclay

Joan Christy and

Thomas A. Bersani, MD '82
Bond, Schoeneck & King, PLLC
Spencer Burgess
The Carmody Agency, Inc.
Mr. and Mrs. Patrick Cataldo
Mr. and Mrs. John C.
Cherundolo, Esq.
CNY Cosmetic and Reconstructive
Surgery, LLC
CNY Ophthalmology, PLLC
Mr. and Mrs. Norbert J. Coggins
Dannible & McKee, LLP
Cari J. Davis
Dr. and Mrs. Sanders Davis
Mr. and Mrs. John J. Dee
Mr. and Mrs. Paul V. DeMartino
Mr. and Mrs. Joseph Dudiak
Mr. and Mrs. James Duffy
The Eagle Insurance Agency, LLC
Endries Wealth Management, LLC
Mr. and Mrs. John R. Evans
The Fagiarone Group CPA's, PC
Fairmount Cleaners
John F. Fatti, MD '80
Mr. and Mrs. John J. Fischer
John J. Fischer, Jr.
Kathleen Fischer
Mary G. Fischer
Drs. Thomas and Susan Fischer
Dr. and Mrs. William Fischer
Mr. and Mrs. Joseph Fiumano, Jr.
Mr. and Mrs. Joseph C. Fleming
Robin Zaretsky and Neil R. Floch
Mr. and Mrs. John Futscher
Aart Geurtsen, MD '69
Nancy W. Greenleaf
Mr. and Mrs. Raymond Hamel
Mr. and Mrs. Paul Herzog
Frederick P. Hixson, MD
Mr. and Mrs. Roy H. Hoesly
K&C Auto Body Center
Keybank National Association
Lorraine Rapp and
Jeffrey J. Kirshner, MD
Kost Tire & Muffler
Mr. and Mrs. Scott M. Laris
Joseph and Elizabeth Levaca
Mr. and Mrs. Gary P. Lowery
M.E. Burgess & Company
Dr. and Mrs. David C. Manfredi
Rocco Mangano
Mr. and Mrs. J. Mark McCarthy
Mr. and Mrs. Edward L. McGraw
Stanley C. Mikoloski

Mr. and Mrs. Michael P. Moran
Mr. and Mrs. Ralph Moseley
Barry and Anita Murphy
North East Technologies
Northeast Food Mgmt. Corp.
Mr. and Mrs. David J. Pelligrini
Mr. and Mrs. John Pennisi
Richard D. Priest, Sr.
Nancy Purdy
Eleanor F. Quigley
Catherine W. Reid
Rent-A-Tech, Inc.
Roberts Appraisal Service, Inc.
Marybeth Salisbury
Mr. and Mrs. Thomas F. Shannon
Ajaz B. Shawl, MD
Dr. and Mrs. Donald T. Sheridan
Kathy Sheridan
Joseph A. Smith, MD '72
Laurence M. Smith
St. Agnes Floral Shop, Inc.
St. Joseph's Hospital Health Center
Mr. and Mrs. William H. Steckel
Mr. and Mrs. Douglas H. Storey
Barbara J. Tabaie
Charles Thorne, MD
Timothy J. Toomey
Donna and Dominick
Trivisonno, MD
Walsh for Congress Committee
Westside Physical Therapy, PC
Bruce and Roberta Williamson
Wisconsin MedMark, Inc.
WL Staff Services Inc.
Mr. and Mrs. Raymond L. Wright

In Memory of

Deforest E. Hale, MD '45

Ralph E. Schopfer, MD '45

In Memory of

Sarah Loguen Fraser, MD 1876

Lydia A. Alexander-Cook, MD '84
Thanayi Barone-Smith, MD '94
Louis Bland, MD '75
Sharon A. Brangman, MD '81
Jerry Brown, MD '74
Trymeter Carter
Luis J. Castro, MD '96
Lloyd M. Cook, MD '83
Madison C. Cuffy, MD '02
Mariejeanne Desravines, MD '94
Allison A. Duggan, MD '95
Sean A. Fullerton, MD '95
Terry A. Gillian, MD '74
Edwin C. Gilmore, MD '56

Diane F. Green-El, MD '78
Barbara Hamilton, MS
Roberto E. Izquierdo, MD '87
Mirlande Jordan, MD '92
Vanessa E. Lowe, MD '02
Sharon A. McFayden-Eyo, MD '94
Douglas G. Mufuka, MD '73
Darlene S. Negbenebor, MD '99
Office of the Upstate President
Jean B. Poulard, MD '78
Elizabeth E. Pritchett, MD '81
K.B. Simmons, MD '79
George L. Stanley, MD '94
Susan Stearns, PhD
Maxine Thompson
Gregory A. Threatte, MD '73
Willie Underwood, MD '94

In Memory of

Donald W. McCuen, MD

Jean McCuen

In Memory of

John D. Mould, MD '53

Marilyn Mould

In Memory of

Lawrence Pickett, MD

Dr. and Mrs. Timothy Izant
Lawrence K. Pickett, Jr.

In Memory of

Bertha G. Rohner

Robert F. Rohner, MD '52

In Memory of

Julius Schwartz, MD '33

Susan Schwartz McDonald, PhD

In Memory of

Harold C. Shulman, MD '35

Pearl L. Shulman

In Memory of

Edward A. Swift, MD 3/'43

Miriam B. Swift, MD 3/'43

Report of Gifts

2 0 0 4 - 2 0 0 5

Gifts to the Parents and Family Association

Jacobsen Society (\$5,000-\$9,999)

Frederic S. Auerbach, MD '70
Excellus, BlueCross Blue Shield,
Central New York Region

Gold Society (\$1,000-\$2,499)

N. Balasubramaniam, MD
Melvyn D. Bert, MD '67
Mr. and Mrs. Forest Dorn
Mr. and Mrs. Gregory McLaughlin

Silver Society (\$500-\$999)

Drs. Sushil and Rita Bhardwaj
Maxine and Lawrence Cohen
Mr. and Mrs. Daniel Dickinson
Mr. and Mrs. Frank Orlando
Mr. and Mrs. Samuel Park
Mr. and Mrs. William Willman

Century Society (\$100-\$499)

Dr. and Mrs. Jeffrey C. Allen
Mr. and Mrs. Allan Au
Mr. and Mrs. Mark Barabell
Dr. and Mrs. Ellis Barowsky
Elizabeth Biro
Mr. and Mrs. Francois Boubert
Dr. and Mrs. Robert Browner
Mr. and Mrs. Rand Call
Mr. and Mrs. Frank J. Campagna
Mr. and Mrs. John Campbell
Mr. and Mrs. G.V. Chandrashekhar
Mr. and Mrs. Li-Ming Changchien
Mr. and Mrs. John Chardavoyne
Yun-Ying Chen
Mr. and Mrs. Jerald Cilente
Norma Coll
Timothy and Mary Jane Collins
Pankaj and Subhash Dalal
Eugenius and Joseph Dene, DDS
Dr. and Mrs. David Dexter
Mr. and Mrs. James G. Distefano, Sr.
Dr. and Mrs. Lewis Dubroff
Entergy Corporation
Mr. and Mrs. Henry Fengler
Dr. and Mrs. Paul Fish
Lynn E. Fraterrigo, MD '01
Dr. and Mrs. Philip Fraterrigo
Mr. and Mrs. James Fulmer
Mr. and Mrs. Vijay Garg
Mr. and Mrs. Gerald Geisler
Mr. and Mrs. Rino Gitz
Mr. and Mrs. David Glocker
Marc and Carolyn Greenberg
Mitchell and Felise Grossman
Mr. and Mrs. Fayez Guirguis

Mr. and Mrs. Philip Hawver
Mr. and Mrs. Donald Henderson
IBM International Foundation
Mr. and Mrs. Andre Jean-Pierre
Mr. and Mrs. Kazimierz Kacperski
Mr. and Mrs. Young Kim
Mr. and Mrs. Ajit Kittur
Mr. and Mrs. Abdul Latif
Mr. and Mrs. Dean Lefebvre
Mr. and Mrs. Gary Leino
Richard Lewandowski
Mr. and Mrs. Dennis Lewis
Mr. and Mrs. Stuart Loeb
Drs. Enberto and Divinia Lozada
Uma and VR Mannava, MD
Mr. and Mrs. Mark Matt
Mr. and Mrs. William McGann
Mr. and Mrs. Domenick Milillo
Mr. and Mrs. Chris Miller
Mr. and Mrs. Michael Morrell
Mr. and Mrs. David Moskowitz
Mr. and Mrs. Richard P. Murray
Angela Nami
Mr. and Mrs. Chukus Obicheta
Mr. and Mrs. Mark Ondrako
Nancy and Arthur Ostrov, MD
Mr. and Mrs. William Perkins
Pernod Ricard USA
Dr. and Mrs. Kandasamychetty
Perumal
Mr. and Mrs. Daniel Petras
Mr. and Mrs. Amarnauth Phalgoo
Mr. and Mrs. Stuart M. Pohl
Mr. and Mrs. Dennis Powell
Mr. and Mrs. John Queen
Mr. and Mrs. Prakash Reddy
Mr. and Mrs. Francis Rehor
Mr. and Mrs. Peter Ruggieri
Mr. and Mrs. Frederick Schaefer
Mr. and Mrs. Richard Schwartz
Mr. and Mrs. Robert A. Schwartz
Joseph A. Smith, MD '72
Capt. and Col. Edwin Spierer
Mr. and Mrs. Leonard Sucheski
Harold Sussman
Cathy Taylor
Dolores and James A. Terzian,
MD '75
Mr. and Mrs. Gregory R. Thornton
Mr. and Mrs. Richard Villari
Mr. and Mrs. Allen Weaver
Mr. and Mrs. Edwin Weibrecht
Robert J. Whelpley, MD '77
Nora B. Whyte
Wynne Wilder
Mr. and Mrs. Lloyd Wood
Mr. and Mrs. Mark Yannetti
Dr. and Mrs. Allan Yozawitz

Up to \$100

Mr. and Mrs. Frank Abbadessa
Mr. and Mrs. Stewart Altmayer
Mr. and Mrs. Grant Amey
Mr. and Mrs. Benjamin Anaka
Chandra Sekhara and Ramaseshu
Anne
Mr. and Mrs. Mark Arrow
Mr. and Mrs. Michael Astor
Mr. and Mrs. Andre Auguste
Mr. and Mrs. Joseph Bialobok
Mr. and Mrs. Richard Brescia
Mr. and Mrs. Patrick Broderick
Mr. and Mrs. Theodore Buonocore
Dr. and Mrs. Timothy Cardina
Mr. and Mrs. Thomas Cummings
Mr. and Mrs. Peter Danziger
Richard and Laura Delaney
Mr. and Mrs. William Dorritie
Marilyn Enderby
Jeanne Feller
Mr. and Mrs. Richard Figueriedo
Mr. and Mrs. Mitchel Freedman
Mr. and Mrs. James Gelormini
Mathai George
Thresiamma George
Dr. and Mrs. Jeffrey Gerber
Mr. and Mrs. Paul Glick
Mr. and Mrs. John Glister
Dr. and Mrs. Ronald Grant, DDS
Mr. and Mrs. John A. Hamilton
Mr. and Mrs. Navjot Hanspal
Denise Harris
Roy Harris
Daniel and Ellen Hayes
Mr. and Mrs. Nicholas Homenko
Mr. and Mrs. Charles M. Hudson
Ginger Humphrey
Mr. and Mrs. Michael Jones
Manoochehr Karjoo, MD
Eileen Keating
Mr. and Mrs. Norman Kerman
Mr. and Mrs. James King
Mr. and Mrs. Michael Koniarczyk
Walter Lash
Mr. and Mrs. Kang Lee
Mr. and Mrs. Frederick Lenhard
Marilyn D. Levin-Cuff
Mr. and Mrs. Norman Levine
Suzanne B. Liff
Dennis Liff
Mr. and Mrs. Carl Andrew Lloyd
Mr. and Mrs. Larry Maher
Mr. and Mrs. Dan Maier
Mr. and Mrs. Arun Malhotra
Mr. and Mrs. Charles McNeil
Mr. and Mrs. Roger Monaco
Johanne Moreau

Mr. and Mrs. Edward Morrissey
Mr. and Mrs. Phil Nicolai
Mr. and Mrs. Edward Nowak
Mr. and Mrs. Michael O'Brien
Mr. and Mrs. Raymond Ohlin
Deborah H. Orecki
Mr. and Mrs. Timothy O'Reilly
Mr. and Mrs. Sudhakar Paidy
Mr. and Mrs. Dulal Pal
Mr. and Mrs. Suk Park
William and Donna Parker
Mr. and Mrs. Dadhyanh Patel
Richard and Judith Phelps
Mr. and Mrs. Richard Portuese
Patricia M. Ramaizel
Mr. and Mrs. Joseph Reis
Mr. and Mrs. Irwin Reznik
Mr. and Mrs. R.Scott Robinson
Kumari Santosh
Mr. and Mrs. Joseph Schiralli
Steve Schlanger
Mr. and Mrs. Philip Shapiro
Mr. and Mrs. Steven Shaw
Mr. and Mrs. Mark Shoham
Mr. and Mrs. Elliott Socci
Mr. and Mrs. Rex Spicer
Mr. and Mrs. Robert G. Stevens
Mr. and Mrs. Jerold Strait
Mr. and Mrs. Frank Strickler
Mr. and Mrs. Alan Teshler
Dang Tran and Hoi Vu
Michael J. Tripp
Mr. and Mrs. Richard Turk
Mr. and Mrs. Nickolas Tzimas
Mr. and Mrs. Song K. Ung
Mr. and Mrs. Thomas Varughese
Elinor Vessels
Mr. and Mrs. Richard Ward
Virginia Watson
Mr. and Mrs. David Welchons
Mr. and Mrs. William Wertman
Brian Whitaker
Mr. and Mrs. William Wollyung
Mr. and Mrs. Ezzat Youssef
Mr. and Mrs. Constantin
Zamfirescu
Mr. and Mrs. Richard Zur