THE FACULTY COMMONS

November 2007 Volume 1, Number 1

In This Issue

- Welcome
- Faculty Achievements
- Grants
- Publications
- Presentations
- Service
- Promotions
- New Faculty
- Faculty Development
- Other news

Faculty Achievements

Welcome

Paula M. Trief, PhD
Senior Associate Dean
Faculty Affairs & Faculty Development

Welcome to the inaugural issue of The Faculty Commons. A "commons" is a place where members of a community meet for sharing, support and recognition. The purpose of this e-letter is to share the important accomplishments of our terrific faculty. We can be better informed about what our colleagues are doing, we may identify potential collaborators, and we can feel proud of being a part of this group of excellent clinicians, educators and researchers.

For this first issue, we solicited information from College of Medicine department chairs about accomplishments from April-October, 2007, so there's a lot! We are planning a bi-monthly schedule, and once communication lines are firmly in place I am hopeful that all departments, and all colleges, will participate. We have tried to highlight the many impressive things you are doing, in the areas of teaching, research and service. This is our first try, and feedback about the newsletter is welcome as it is very much a work in progress.

So, read on. Please welcome our newest faculty and when you see one of the colleagues highlighted here, a smile and a "good job!" are due.

Faculty Achievements

Honors & Awards ~ Congratulations to:

Steven Blatt MD and **Victoria Meguid MD**, Department of Pediatrics, and **Ron Saletsky PhD,** Department of Psychiatry, were honored for their work as part of the ENHANCE (Excellence in Health Care for Abused and Neglected Children) Services for Children in Foster care, a primary care, multidisciplinary program that serves the medical, emotional/behavioral and developmental needs of children in foster care. The ENHANCE team, including nursing and social work members, were awarded the Light of Hope Award from Onondaga CASA (Court-Appointed Special Advocates) on 9/25/07. In addition, Steven Blatt, MD received a separate Light of Hope Award for his contributions as director of the program.

David Cameron, PhD- Neuroscience & Physiology - Appointed ad hoc study section member, Biology and Diseases of the Posterior Eye (BDPE),June, 2007

Walter A. Hall, MD- Neurosurgery- Appointed to the Editorial Board of *Neurosurgery*. Appointed as ad hoc reviewer for NIH/NINDS Neurology Study Section "A"

Susan Graham, MS, MT(ASCP)SH-Clinical Laboratory Science - Received the 2007 Central New York CLMA Laboratorian of the Year award

Patty Kane, PhD- Biochemistry & Molecular Biology- Received a SUNY Research Foundation Award for Research and Scholarship Excellence on May 2nd in Albany.

Wendy Kates, PhD -Psychiatry and Behavioral Sciences - Appointed as ad hoc reviewer for NIH review panel, Child Psychopathology and Developmental Disorders (CPDD)

Nancy Nussmeier, MD- Anesthesiology
Elected as a member of the Association of University Anesthesiologists

Michael Ratner, MD, Pediatrics, 2007 "Physician Service to Medicine and Community Award", awarded by the Onondaga County Medical Society.

Grants

Grants Awarded

Robert Barlow, PhD- Ophthalmology
PI: Supplement Award. NIH-R01.

Peter Calvert, PhD-Ophthalmology
Career Development Award. Research to Prevent Blindness (RPB), 4 years

PI:"Mechanisms of signal-dependent photoreceptor protein localization and transport." NIH-National Eye Institute-RO1

PI: The Karl Kirchgessner Foundation of southern California, Vision Research Grant

John Epling MD- Family Medicine
PI: An evidence-based medicine and research skills curriculum for graduate medical education: The ACE course. Innovations in Medical Education award, SUNY Upstate Medical University

Wendy Kates, PhD- Psychiatry & Behavioral Sciences
PI: "Biomarkers for psychosis in Velocardiofacial Syndrome", 4 year renewal, NIH-National Institute of Mental Health (NIMH)

Stewart Loh, PhD-Biochemistry & Molecular Biology
PI: "Targeted Destruction of HIV and HIV-Infected Cells by an Engineered Ribonuclease". NIH-R21.

Andrea Manyon MD and Eugene Bailey MD- Family Medicine –
Co-PIs- "An interdepartmental pilot demonstration project of the integrated standardized patient evaluation". Innovations in Medical Education award, SUNY Upstate Medical University

Nancy Nussmeier, MD – Anesthesiology
Site PI: "A Multicenter, Randomized, Double-Blind, Placebo Controlled Parallel-Group Study of Intravenous Methylnaltrexone for the Treatment of Postoperative Ileus Following Ventral hernia Repair." Wyeth Pharmaceuticals.

Rosemary Rochford, PhD- Microbiology and Immunology
PI:"Antiangiogenic Therapy for AIDS-Associated Lymphomas". NIH-National Cancer Institute (NCI)

Usha Satish, PhD- Psychiatry and Behavioral Sciences
PI: "Impact of Carbon Dioxide on Human Decision-Making". Syracuse Center of Excellence for Environmental and Energy Systems

BN Singh, PhD-Biochemistry & Molecular Biology
PI:"Trichomonas Lipophosphoglycan in Regulating Immune Responses". NIH-National Institute of Children's Health and Disease (NICHD)-R21.

Mary Lou Vallano, PhD- Neuroscience and Physiology
PI: "Adolescent Ethanol Exposure and NMDA Receptor Maturation in Cerebellum. NIH-National Institute for Alcohol Abuse and DepA

Stephan Wilkens, PhD-Biochemistry & Molecular Biology
PI:"Structure of the Vacuolar ATPase". NIH- RO1.

Publications

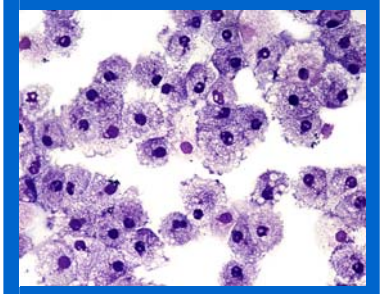

Publications

Alexander JJ, Umino Y, Everhart D, Chang B, Min SH, Li Q, Timmers AM, Hawes NL, Pang JJ, **Barlow RB,** Hauswirth WW. Restoration of cone vision in a mouse model of achromatopsia. Nature Medicine. 2007 Jun;13(6):685-7.

Bulygin VV, Milgrom YM, (2007), Studies of nucleotide binding to the catalytic sites of *Escherichia col*i Y331W-F_1-ATPase using fluorescence quenching. PNAS 104: 4327-4331.
http://www.pnas.org/cgi/reprint/104/11/4327

Bhardwaj A., Olia SA, Walker-Kopp N, Cingolani G. (2007) Domain organization and polarity of tail needle gp26 in the portal vertex structure of bacteriophage P22. J. Mol. Biology. May 24; [Epub ahead of print].
http://www.ncbi.nlm.nih.gov/sites/entrez?Db=pubmed&Cmd=ShowDetailView&TermToSearch=17574574&ordinalpos=2&itool=EntrezSystem2.PEntrez.Pubmed.Pubmed_ResultsPanel.Pubmed_RVDocSum

Tyler MJ, **Cameron DA** .Cellular pattern formation during retinal regeneration: A role for homotypic control of cell fate acquisition. *Vision Research* 2007; 47:501-511.

Cantor RM, Avarello JT. Pediatric Major Trauma: An Approach to Evaluation and Management. *Emergency Medicine Clinics of North America.* 2007(Aug). 25(3): 803-836.

Aron J, **Chatterjee D:** Transient Pourfour du Petit Syndrome. Anesthesia and Analgesia, 104:1616, 2007

Chen XJ, Wang, XW, Butow RA. (2007) Yeast aconitase binds and provides metabolically coupled protection to mitochondrial DNA. PNAS 104:13738 -13743. http://www.pnas.org/cgi/content/abstract/0703078104v1
4

Clark MG, Amberg DC (2007) Biochemical and Genetic Analyses Provide Insight into the Structural and Mechanistic Properties of Actin Filament Disassembly by the Aip1p-Cofilin Complex in *Saccharomyces Cerevisiae*. Genetics: Published Articles Ahead of Print, published on May 4, 2007 as 10.1534/genetics.107.072066.
http://www.genetics.org/cgi/rapidpdf/genetics.107.072066v1

Aron JH, **Fink GW**, Swartz MF, Ford B, **Hauser MC, O'Leary CE, Puskas F**. Cerebral Oxygen Desaturation After Cardiopulmonary Bypass in a Patient with Raynaud's Phenomenon Detected by Near-Infrared Cerebral Oximetry. Anesth Analg 2007; 104

McClelland S III, Higgins PD, Gerbi BJ, Orner JB, **Hall WA.** Fractionated sterotactic radiotherapy for pituitary adenomas following microsurgical resection: safety and efficacy. *Tech in Can Res & Treat* 2007; 6:177-180.

Muldoon LL, Soussain C, Jahnke K, Johanson C, Siegal T, Smith QR, **Hall W,** Hynynen K, Senter P, Peereboom DM, Neuwelt EA. Chemotherapy delivery issues in central nervous system malignancy: a reality check. *J. Clin Oncol* 2007; 25:2595-2305.

McClelland S III, **Hall WA**. Postoperative central nervous system infection: incidence and associate factors in 2,111 neurosurgery cases. Clin Inf Dis 2007; 45:55-59.

Djalilian HR, Caicedo E, Lessan K, Grami V, Le CT, Spellman SR, Pambuccian A, **Hall, WA**, Low WC, Ondrey FG. Efficacy of an osmotic pump delivered, GM-CSF-based tumor vaccine in the treatment of upper aerodigestive squamous cell carcinoma in rats. *Cancer Immunol Immunother* 2007; 56:1207-1214.

McClelland S III, Higgins PD, Dusenbery K, **Hall WA.** Fractionated sterotactic radiotherapy for facial nerve neuroma. *J. Functional Sterotactic Neurosurg* 2007; 85:299-302.

McIlvain VA, Knox BE (2007) Nr2e3 and Nrl can reprogram retinal precursors to the rod fate in. Xenopus retina. *Developmental Dynamics 236:1970–1979*.
http://www3.interscience.wiley.com/cgi-bin/abstract/114191092/ABSTRACT?CRETRY=1&SRETRY=0

Alwan AA, **Mejico LJ.** Bilateral Orbital Syndrome Caused by Cranial Nerve Hypertrophy in Chronic Inflammatory Demylinating Polyneuropathy. J Neuro-Ophthalmol. 2007;27:99-103

Nussmeier NA, Frazier OH: Surgical Options for Heart Failure – Anesthetic Management. In: Butterworth JF, Ed. Progress in Cardiac Anesthesia. A Society of Cardiovascular Anesthesiologists Monograph; CD ROM. Baltimore: Lippincott Williams & Wilkins; 2007.

Olia SA, Bhardwaj A, Joss L, Casjens S, Cingolani G. (2007) The role of gene 10 protein in the hierarchical assembly of the bacteriophage P22 portal vertex structure. Biochemistry. Jul 10; [Epub ahead ofprint].
http://www.ncbi.nlm.nih.gov/sites/entrez?Db=pubmed&Cmd=ShowDetailView&TermToSearch=17620013&ordinalpos=1&itool=EntrezSystem2.PEntrez.Pubmed.Pubmed_ResultsPanel.Pubmed_RVDocSum

Smardon AM, Kane PM. RAVE is essential for the efficient assembly of the C subunit with the vacuolar H+-ATPase. J Biol Chem. 2007 Jul 10; [Epub ahead of print] http://www.jbc.org/cgi/doi/10.1074/jbc.M703627200

Perederina AO, Esakova O, Schmitt ME, Krasilnakov AS. Specific binding of a Pop6/Pop7 heterodimer to the P3 stem of the yeast RNase MRP and RNase P RNAs. *RNA.* Aug 23; Epub ahead of print.
http:www.rnajournal.org/cgi/reprint/rna.654407v1>http:www.rnajournal.org/cgi/reprint/rna.654407v1

Published Abstracts

Published Abstracts

Dupanovic M, **Isaacson SA**, Jain S, et al. Clinical Comparison of Two Stylet Angels For Intubation With The Glidescope®Videolaryngoscope. *Anesthesiology. 2007;106:SOAP Meeting Abstracts*

Presentations

Presentations

National

Amberg D. Invited guest speaker. CIFAR Genetics Networks meeting, Seattle WA, Sept., 2007

Hill, R. **Barker-Griffith, A., Streeten, B., Landas, S., Woo, J.** "Integrated Interactive Web-based Teaching in Ophthalmology". Presented at Slices of Life, Salt Lake City, Utah, June, 2007

Calimlim JR. *"Use of Propofol & Other Conscious Sedation"*. *Pr*esented at The FASA Annual Meeting, New Orleans, LA, April, 2007

McClelland S III, **Hall WA.** "Postoperative central nervous system infection: incidence and associated factors in 2,111 neurosurgery cases." Presented at The 57th Annual Meeting of the Congress of Neurological Surgeons, September 2007, San Diego.

Nussmeier, N. *"Translational Research: From Bench to Bedside* (Session Moderator) and "*Current Surgical Management of Heart Failure*". Presented at the Society of Cardiovascular Anesthesiologists, 29th Annual Meeting, Montreal, Canada, April 2007.

Smallman, B. *"Novel Distraction Technique for Pediatric Pre-operative Anxiety Prevention"*, ASA, San Francisco, CA, October 2007.

International

Barlow R - "Vision in Horseshoe Crabs and Humans", International Symposium on the Science and Conservation of Horseshoe Crabs, Dowling College, Long Island, NY, June 2007.

Beers RA ""Does Intraoperative Consciousness Monitoring Improve Quality of Care? Current Status in the US." Panel Discussion at the European Anaesthesiology Congress, Munich Germany, June, 2007.

Hall WA. "MR-Guided Interventions: The Use of Interventional MRI for neurosurgery". Joint Annual Meeting of the International Society of Magnetic Resonance in Medicine and the European Society for Magnetic Resonance in Medicine and Biology, Berlin, Germany. May, 2007

Hall WA. "3-tesla functional magnetic resonance imaging-guided tumor resection at 1.5-tesla." Annual Meeting of the European Association of Neurosurgical Societies, Glasgow, UK, Sept. 2007.

Lutz CJ, Dilip K, Ford B, Swartz M, **Hauser MC,** Kyobe M. "Robotic-Assisted Excision of A Left Ventricular Thrombus." Video Presentation at the Annual Scientific Meeting, Rome, Italy, June, 2007.

Turner C. "Paxillin Signaling to the Cytoskeleton": "Fibronectin, Integrins & Related Molecules", Gordon Research Conference, Lucca (Barga), Italy, April,07

Turner C. "Paxillin-PKL Interactions and VAV2 Signaling": "Invadopodia, Podosomes and Focal Adhesions in Tissue Invasion", FEBS Workshop, Ortona, Italy, Sept., 2007

Posters

Everhart D. Retinal Degeneration and Gene Therapy. 11th Annual Vision Research Conference, Ft. Lauderdale, FL, May 2007.

Everhart D. Biology and chemistry of vision. FASEB Summer Research Conference, Snowmass, Colorado, June 2007.

McClelland S III, Higgins PD, Gerbi BJ, Orner JB, **Hall WA**. Fractionated stereotactic radiotherapy for pituitary adenomas following microsurgical resection: safety and efficacy. 57th Annual Meeting of the Congress of Neurological Surgeons, San Diego, September 2007.

McClelland S III, Gerbi BJ, Higgins PD, Orner JB, **Hall WA**: Safety and efficacy of fractionated stereotactic radiotherapy for acoustic neuromas. 57th Annual Meeting of the Congress of Neurological Surgeons, San Diego CA, September 2007.

Posters

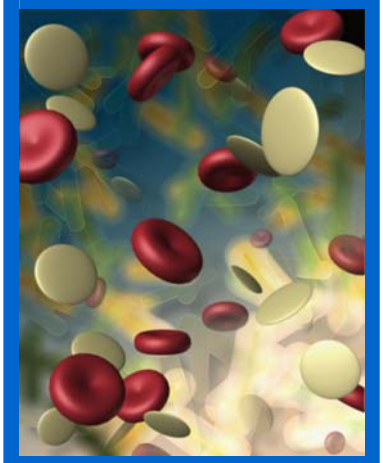

Yange Z-J. HBO alleviates brain injury and improves glucose metabolism and reduces glutamate release. Annual Meeting of the ABA, October 2007.

Service

Service

Irene Sills, MD, Pediatrics, appointed by the New York State Dept. of Health to serve as a member of an expert workgroup putting together a resource guide on childhood diabetes for families and schools

Steven Blatt, MD, Pediatrics, is one of only three physicians named to Governor Spitzer's Children's Cabinet Advisory Board. Steve has also served as an advisor on children's affairs to New York Chief Judge Judith Kaye.

Rich Cross, PhD- Appointed to a committee by the Provost of SUNY to advise her on policies regarding the implementation of the Empire Scholar Program.

State and National Appointments

Richard Beers, MD became an Oral Board Examiner for the American Board of Anesthesiology in May 2007.

Andrea Manyon, MD and James Greenwald, MD presented to the Central New York legislative aides at "Project Medical Education", Albany NY.

Jennifer Moffat, Phd- Will serve on the Scientific Advisory Committee for the 32nd International Herpes Virus Workshop held in July in Asheville, NC.

Nancy Nussmeier, MD was appointed to the Board of Directors, Society of Cardiovascular Anesthesiologists Foundation in 2007; appointed to the American Heart Association Council on Cardiovascular Surgery and the Anesthesia Leadership Committee; Legislative Commission on Science & Technology Assembly Task Force on University- Industry Cooperation Roundtable Discussion on The Future of the Medical Device Industry in NYS, Skaneateles , NY, September, 2007

Joseph W. Sanger, PhD- Appointed as Board member on the Board of Directors of the Greater Syracuse and North Country Division of the American Heart Association.

Elinor Spring-Mills, PhD - Appointed to the NYS Health Research Science Board;-Appointed Chair of the Patricia S. Brown Breast Cancer Education Community-Based Demonstration Projects.

Donna-Ann Thomas, MD became President Elect, NYSSA Committee on Pain Management and Member, NYSSA/MSSNY for the Palliative Care Education and Training Council of the State of New York.

A Special Thank You

A special "Thank you" to the following faculty who served as mentors in the Junior Faculty Mentoring Program this past year. Support and guidance of junior faculty is critical to their success and to ours, and the time and commitment provided by these very busy senior faculty is greatly appreciated.

Richard Beers, MD – Anesthesiology

Timothy Damron, MD - Orthopedics

Vivian Gahtan, MD - Surgery

Patricia Kane, PhD - Biochemistry & Molecular Biology

Barry Knox, PhD - Biochemistry & Molecular Biology

David Lehmann, MD, PharmD - Medicine

Victoria Meguid, MD - Pediatrics

Jennifer Moffat, PhD - Microbiology & Immunology

Thomas Schwartz, MD - Psychiatry

Nancy Nussmeier, MD - Anesthesiology

Mark Schmitt, PhD- Biochemistry & Molecular Biology

Bettina Smallman, MD - Anesthesiology

Paula Trief, PhD - Psychiatry

Mary Lou Vallano, PhD - Neuroscience & Physiology

Steven Youngentob, PhD - Neuroscience & Physiology

Teaching Contributions

Teaching Contributions

J. Robert Calimlim, MD. Anesthesiology. Formulated the Anesthesia Course 0898: *Clinical Anatomy of Regional Nerve Blocks* as a unique elective for medical students. The learning objective is to learn how to administer peripheral nerve blocks. The course will be taken as part of a course offered to anesthesiology residents and pain fellows with supervision by anesthesia faculty. April, 2007

Luis J. Mejico, MD. Neurology and Ophthalmology. BEST TEACHING AWARD Department of Neurology, SUNY Upstate Medical University - June, 2007.

Promotions

Promotions

College of Medicine

Winnie Cheung, DO was promoted to **Assistant Professor** of **Anesthesiology** in May 2007.

Wenshi Gao, MD was promoted to **Assistant Professor** of **Anesthesiology** in May 2007.

Jack Hsu, MD was promoted to **Associate Professor with tenure** of **Otolaryngology** in July 2007.

Paula Rosenbaum, PhD was promoted to **Associate Professor with tenure** of **Medicine – Research Outcomes** in June 2007.

Usha Satish, PhD was promoted to **Professor** (previously tenured) of **Psychiatry** in June 2007.

Neal Seidberg, MD was promoted to **Associate Professor** of **Pediatrics** in June 2007.

Donna-Ann Thomas, MD was promoted to **Assistant Professor** of **Anesthesiology** in May 2007.

Zhong-Jin Yang, MD was promoted to **Associate Professor** of **Anesthesiology** April 2007.

College of Health Professions

Susan Miller, PhD was promoted to **Associate Professor and Chair** of **Physical Therapy.**

New Faculty

Jeffrey Amack, MD

New Faculty

College of Medicine

Dr. Mirna **Abdallah**, Instructor, Department of **Anesthesiology**

Dr. Abdallah received her medical degree from Lebanese University in Lebanon and completed her residency in Anesthesiology here at SUNY Upstate Medical University.

Dr. Jeffrey **Amack**, Assistant Professor, Department of **Cell & Developmental Biology.**

Dr. Amack received his doctoral degree from the University of Wisconsin-Madison and completed his postdoctoral fellowship at the University of Utah.

Dr. Tanya **Beckford**, Assistant Professor, Department of **Obstetrics & Gynecology.**

Dr. Beckford received her medical degree from and completed her residency at SUNY Upstate Medical University.

Dr. Priya **Bhandarkar**, Assistant Professor, Department of **Radiology**
Dr. Bhandarkar received her medical degree from Byramjee Jeejebhoy Medical College in India and completed her residency in Diagnostic Radiology at New York University School of Medicine.

Dr. Y. Katharine **Chang**, Assistant Professor, Department of **Pediatrics.**
Dr. Chang received her medical degree from Albany Medical College and completed her residency at C.S. Mott Children's Hospital, University of Michigan. She joins us from the faculty of Blanchard Valley Hospital in Ohio.

Cynthia Corpron, MD

Dr. Cynthia **Corpron**, Assistant Professor, Department of **Surgery**
Dr. Corpron received her medical degree from the University of Michigan and completed her residency at the University of Texas M.D. Anderson. She pursued additional training in a fellowship in Surgical Critical Care and as a research fellow in Trauma and Surgical Oncology. She joins us from the faculty of Baylor College of Medicine and Albany Medical College.

Dr. Ziad **El-Zammar**, Assistant Professor, Department of **Neurology**
Dr. El-Zammar received his medical degree from Damascus University School of Medicine in Syria and completed his residency in Neurology and a fellowship in Neurophysiology here at SUNY Upstate Medical University. He pursued additional training in a Cerebrovascular/Stroke fellowship at the NIH in Bethesda, Maryland. He will work to create a stroke service at St. Joseph's Hospital in close collaboration with the University Hospital Stroke Center.

Amy Friedman, MD

Dr. Amy **Friedman,** Professor with tenure, Department of **Surgery.**
Dr. Freidman received her medical degree from and completed her residency at SUNY Downstate Medical Center. She pursued additional training as a Surgical Research Fellow at SUNY Downstate and as a Transplant Fellow at the University of Pennsylvania in Philadelphia. She has held several faculty appointments, from SUNY Downstate, University of Pennsylvania and Yale University. She joins SUNY Upstate as the Chief of the Transplant Service.

Dr. Robert **Lambert**, Assistant Professor, Department of **Surgery**
Dr. Lambert received his medical degree from the University of Virginia and completed his residency at SUNY Stony Brook. He pursued additional training at Stony Brook in critical care.

Robert Lambert, MD

Dr. Jennifer **Mackey**, Assistant Professor, Department of **Emergency Medicine**
Dr. Mackey received her medical degree from Ross University in the West Indies and completed her residency here at SUNY Upstate Medical University. She pursued additional training at Upstate in pediatric emergency medicine.

Dr. Alicia **Pekarsky**, Assistant Professor, Department of **Pediatrics**
Dr. Pekarsky received her medical degree from SUNY Upstate Medical University and completed her residency in Pediatrics at St. Christopher's Hospital for Children in Philadelphia, PA. She pursued additional training in Child Abuse here at SUNY Upstate Medical University.

Dr. Tricia **Tavares**, Assistant Professor, Department of **Pediatrics**
Dr. Tavares received her medical degree from New Jersey Medical School and completed her residency at St. Christopher's Hospital for Children in Philadelphia, PA. She pursued additional training in pediatric hematology and pediatric oncology at Memorial Sloan Kettering Cancer Center.

Dr. David **Wormuth**, Assistant Professor, Department of **Surgery**
Dr. Wormuth received his medical degree from and completed his residency training at SUNY Upstate Medical University. He joins us with experience as an Attending in Rochester and from private practice. He has also been voluntary faculty at Upstate since 2002.

Dr. Christina **Yambo,** Assistant Professor, Department of **Family Medicine**
Dr. Yambo received her medical degree from SUNY Stony Brook School of Medicine and completed her residency at St. Joseph's Hospital. She joins us with experience from St. Joseph's Hospital and as a Family Practitioner from the Onondaga County Jail and Folsom (Deaf, Hard of Hearing) Center in Rochester.

College of Health Professions

Dr. Jeffrey Lawson, Assistant Professor, Department of Arts & Sciences.
Dr. Lawson received his doctoral degree from the University of West Virginia. He joins us from the University of Pittsburgh where he was a Research Associate.

Faculty Development

Faculty Development

Upcoming Events

November 27 – Noon-time Seminar, 318 Library
Sara Grethlein, MD, "Grants for Innovations in Medical Education - Pilot Program for the Development of a 2-Part OSCE in the Areas of Professionalism, Cultural Competence and Resident Physician Counseling Skills."

November 28 - Ross Poster Session, 3-5, Institute for Human Performance

Departmental Honors

BIOCHEMISTRY- Over 90 yeast researchers, most from Upstate New York, Ontario, and Quebec, visited Upstate on Saturday, April 21 for the 2007 Northeast Regional Yeast Meeting, organized by Patty Kane and Mark Schmitt, along with Scott Erdman from SU Biology Dept.

CELL & DEVELOPMENTAL BIOLOGY- Voted best Basic Science Teaching in 2007.

MICROBIOLOGY - Grad student Stacy Leisenfelder received the Chancellor's Award for Student Excellence, the highest SUNY-wide honor bestowed on students, April, 2007.

Other News

Contact Us

"I represent our Office of Faculty Affairs, and my staff and I are committed to developing the potential of new faculty and see them succeed and thrive".

Please feel free to call or email for more information:

Paula M. Trief, PhD

Senior Associate Dean

Faculty Affairs & Faculty Development

Professor, Departments of Psychiatry & Medicine

Phone: 315 464-1681
triefp@upstate.edu

Other News

Students available for research help in 2008

The College of Medicine Summer Student Fellowship and Work Study Programs offer students opportunities to assist you in your research program. The Research Administration Office maintains a directory of Upstate faculty willing to supervise students during the summer and students consult this directory to find appropriate sites. The directory is online at the Research Administration Office web site at http://www.upstate.edu/researchadmin/development/intramural.php. If you would like to host a student for the summer but you are not currently listed, contact Barbara Humphrey at humphreb@upstate.edu.

Funding Update Weekly E-Newsletter

Funding Update is a weekly report emailed to faculty that includes information about recently issued NIH funding opportunities and announcements; other funding information; and general information for researchers. To get more information or to be added to the Funding Update list, please contact Barbara Humphrey at humphreb@upstate.edu.

Intramural Research Grant Program

Next Deadline: 12/1/07 (because this deadline falls on a Saturday, the deadline is extended to 12/3/07)

Description: to provide support for meritorious research likely to lead to extramural funding. Applications in the following categories will be accepted for the 12/1/07 deadline::

- **Bridge Funding** to enable PIs who have lost extramural support to continue their research for an interim period until additional extramural support is obtained.
- **Equipment Grants** to enable researchers to acquire equipment that enables them to continue and further their research and enhance their competitiveness for extramural research support. Priority will be given to equipment that will be available to multiple users or to establish a core research facility. Priority will also be given to requests that include matching funds.
- **Postdoctoral Research Fellowships** to attract postdoctoral research fellows to our campus. Accepted three times/year at standard application receipt dates

Contact: http://www.upstate.edu/researchadmin/development/intramural.php or Barbara Humphrey: humphreb@upstate.edu

Useful Links

Promotion and Tenure Information

http://www.upstate.edu/facultydev/promotion.php

Faculty Affairs & Faculty Development

http://www.upstate.edu/facultydev/