Emergency Response Algorithm

Designated Officer

July 2005

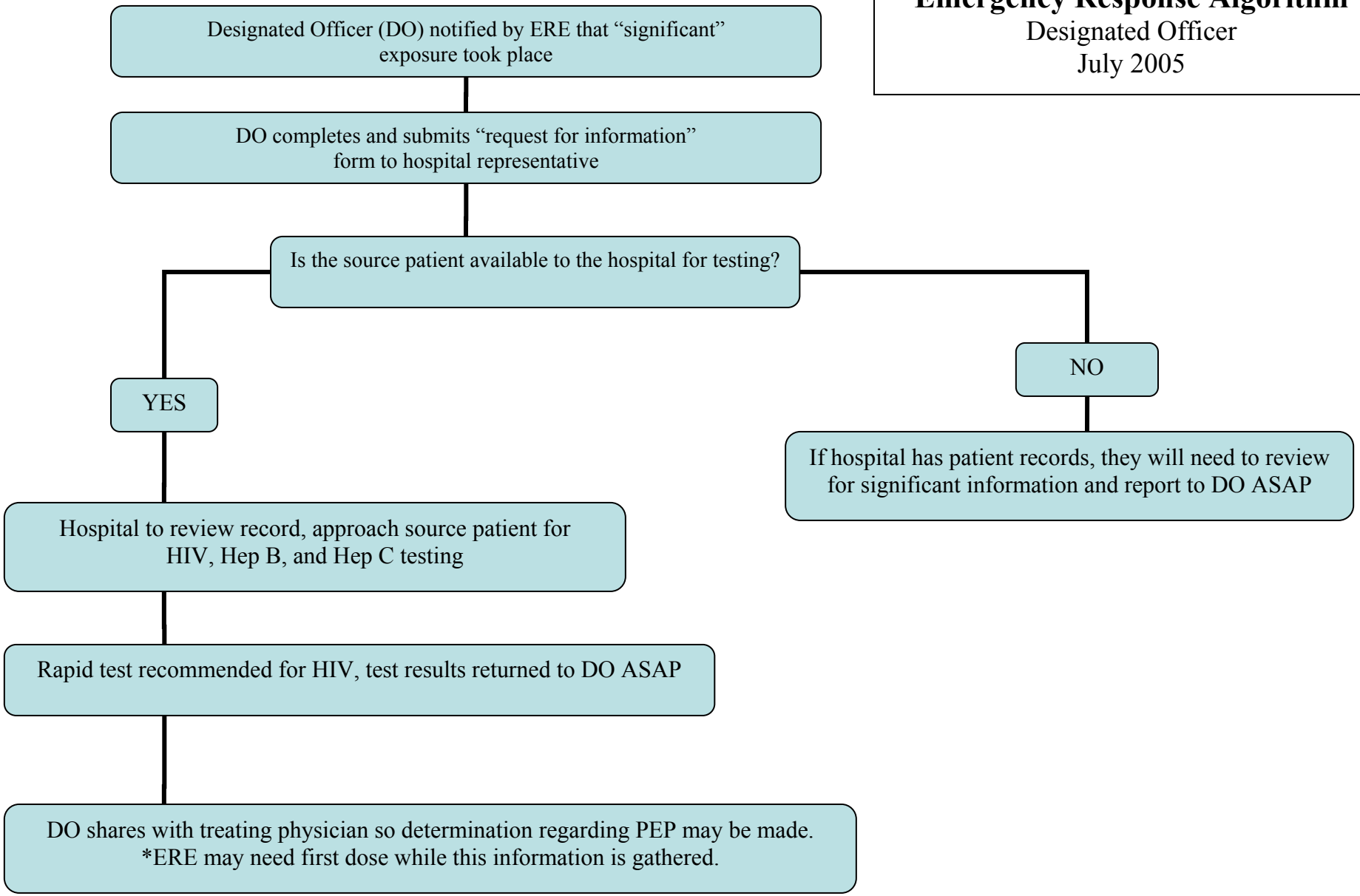

LCS/MAN
07/06/05